

JİNEKOLOJİK PATOLOJİLERDE MRG

Dr.Ümit TÜZÜN

ANATOMI

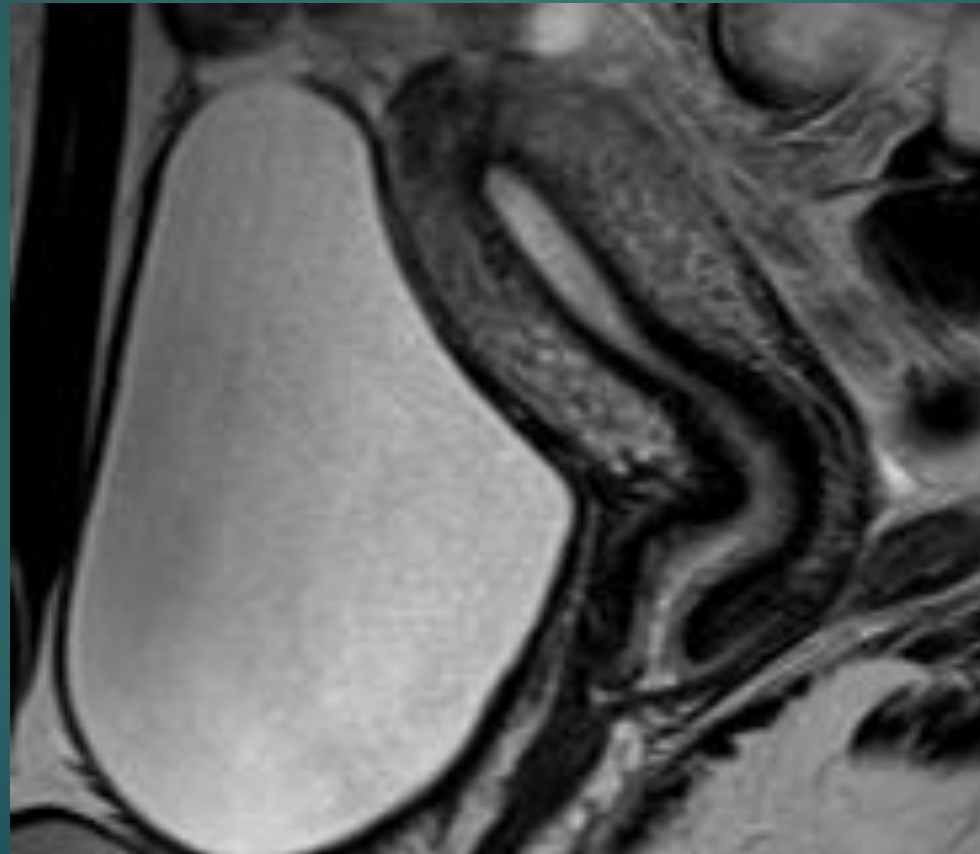

PROTOKOL

T2W



T1W

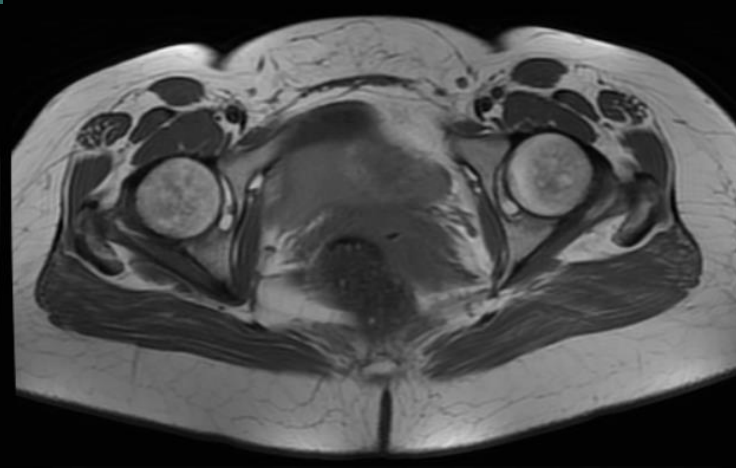

T1W FAT SAT



T2W FAT SAT

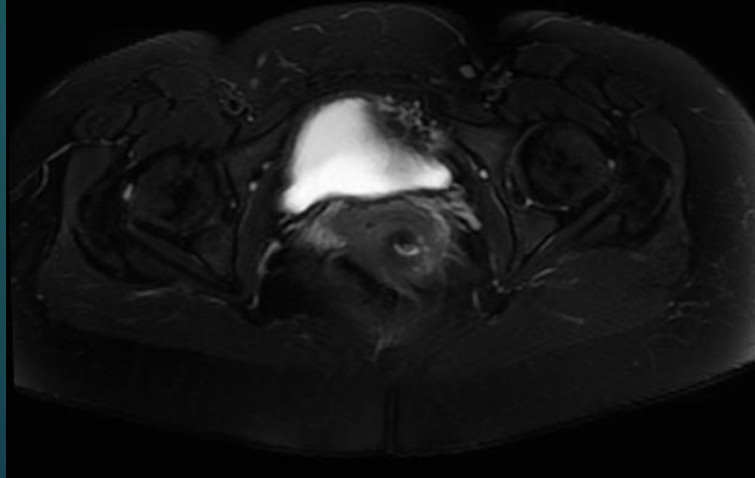

DİFÜZYON

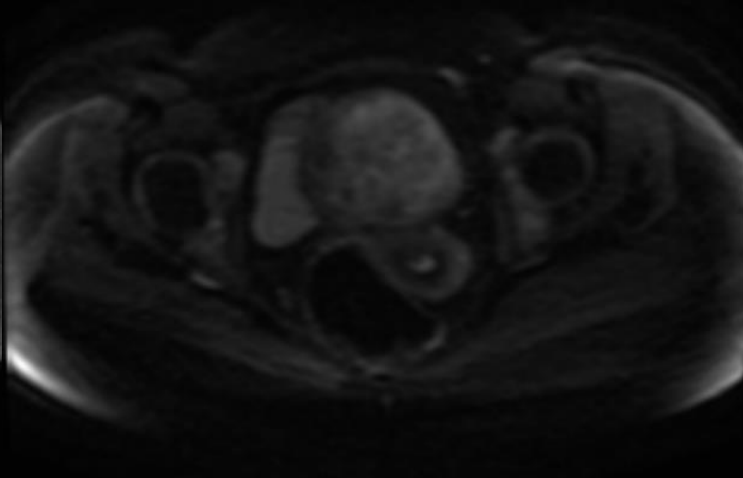

POSTKONTRAST T1W FAT SAT

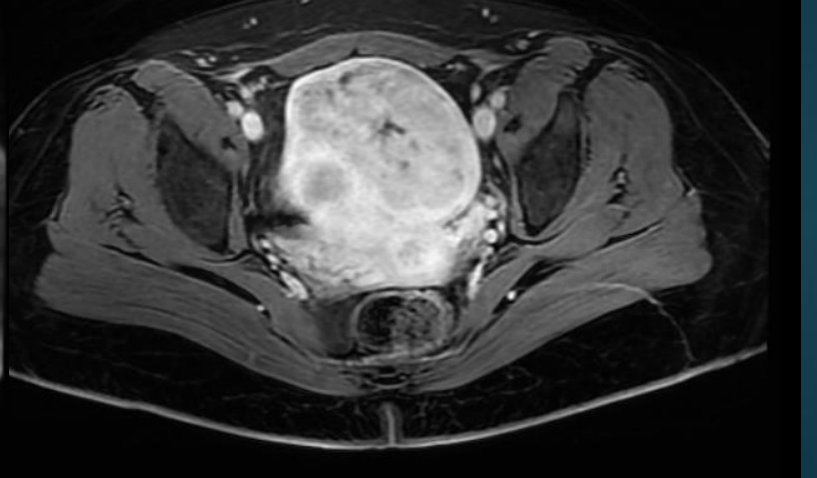

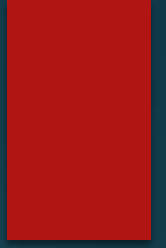
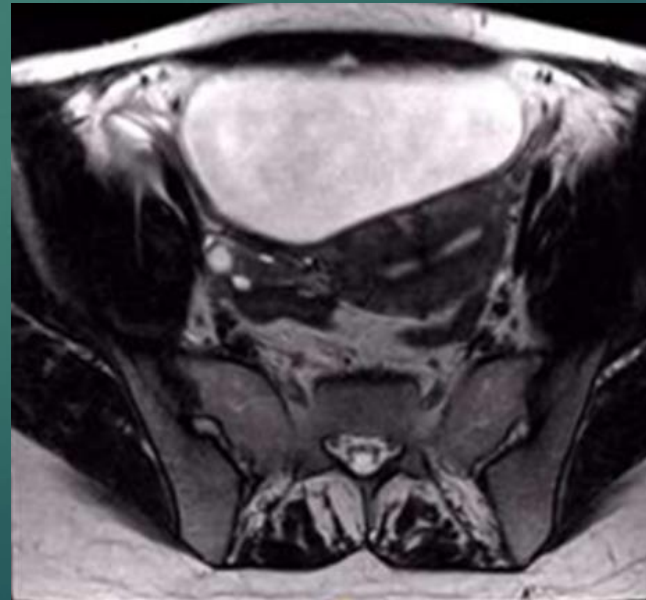
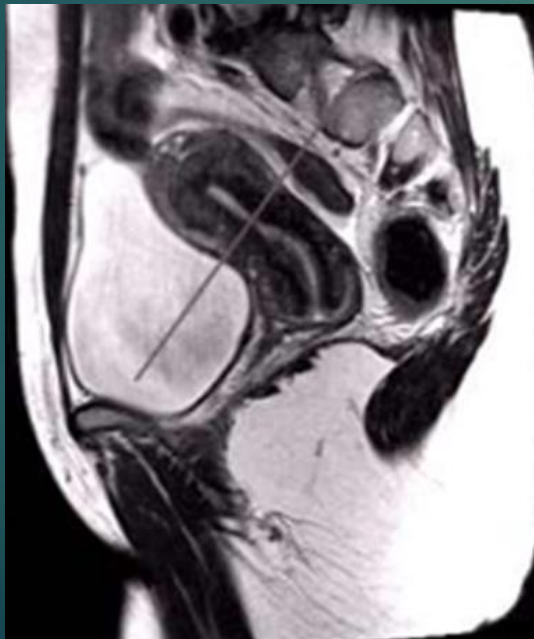
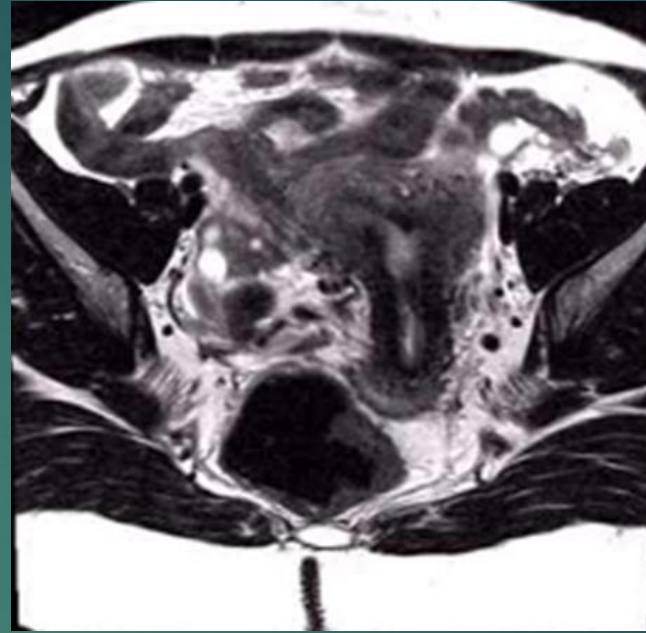
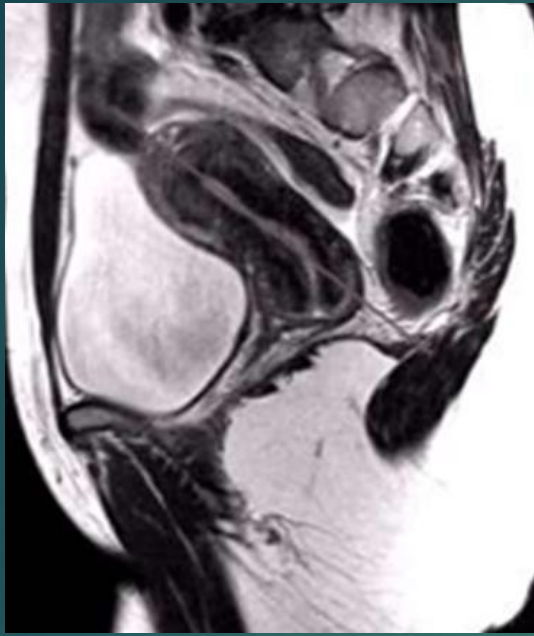

KONJENİTAL ANOMALİLER

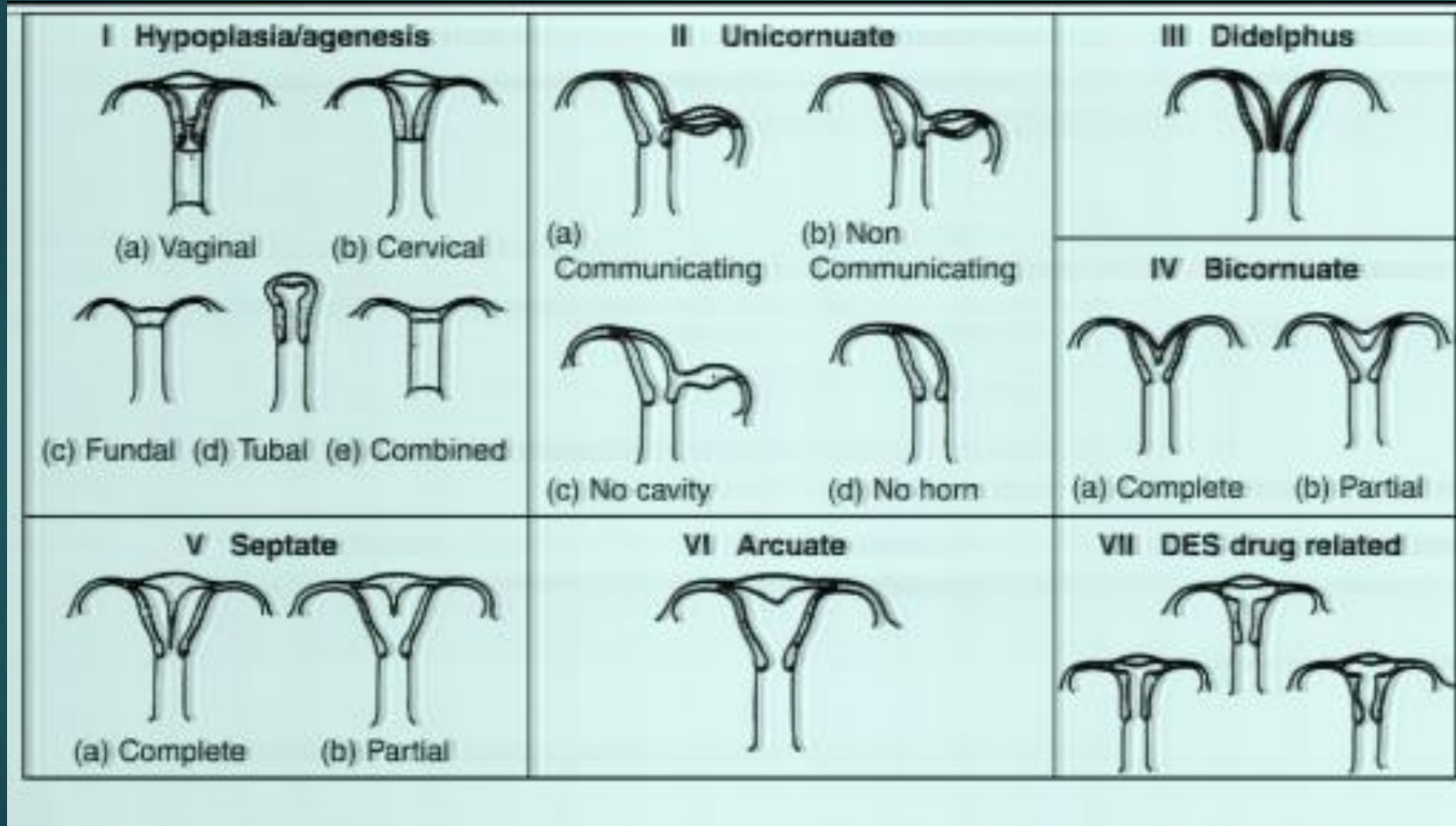

- ▶ Doğru tiplene!!!!
- ▶ Anomali tipleri arasında sağlıklı gebelik beklentisi oranları ve tedavi yaklaşımları arasında belirgin farklılıklar var.
- ▶ HSG ilk istenen tetkik ancak USG ile birlikte subtipler arasındaki ayırımıda sınırlı rolü var.
- ▶ MR tanıda altın standart.
- ▶ Septat-bikornuat uterus ayırımı---(fundus dış konturu!!!!)

Bicornis unicollis

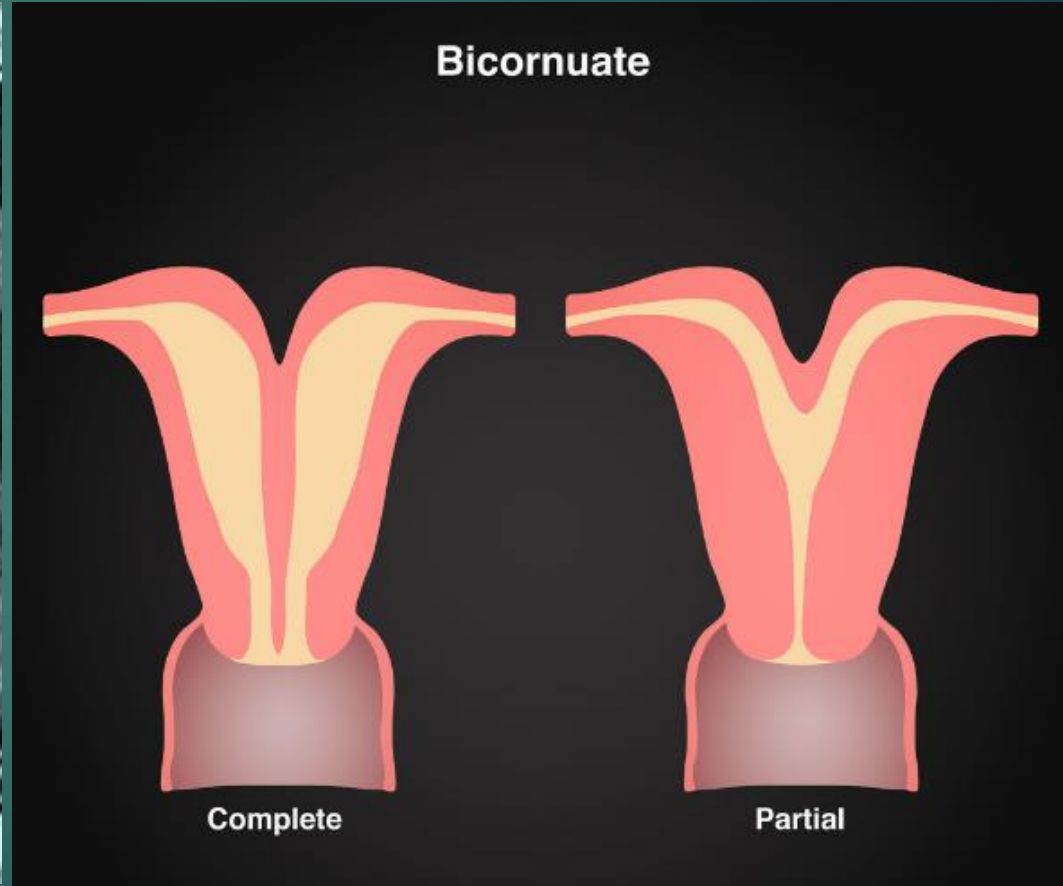

Komplet septat uterus

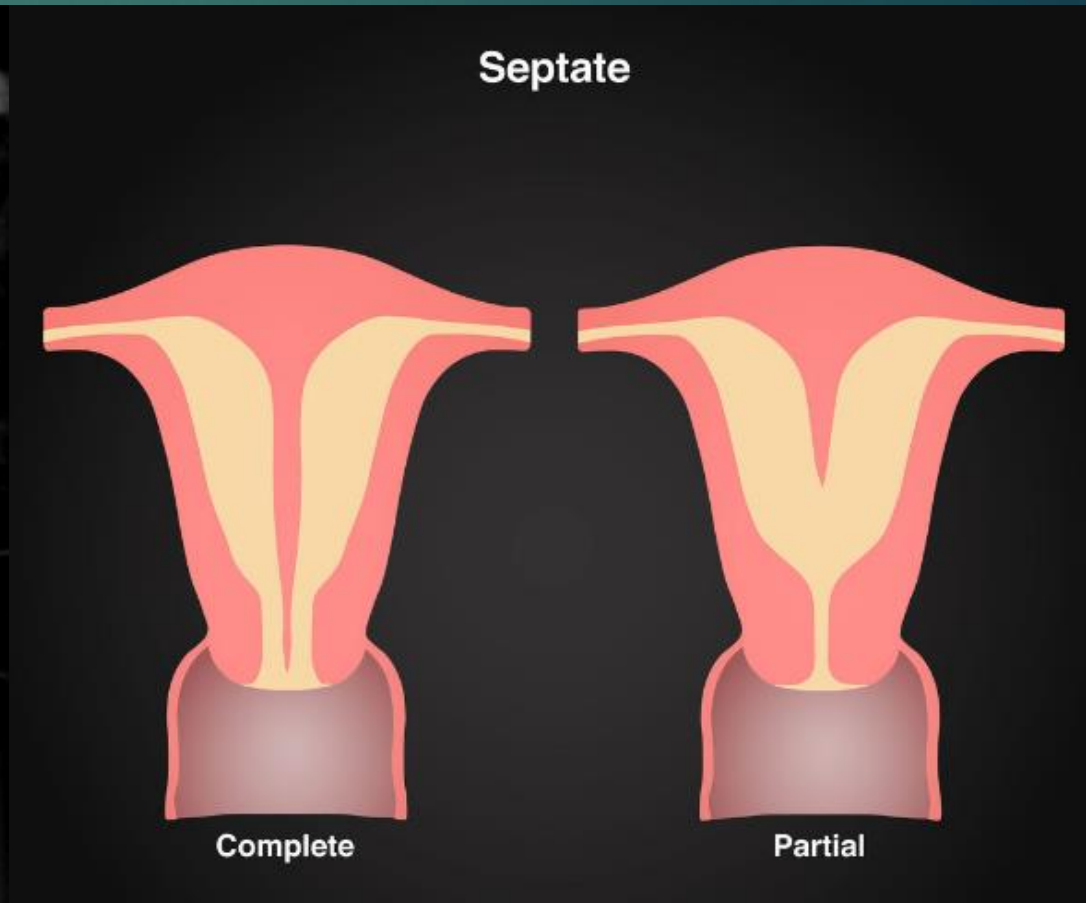
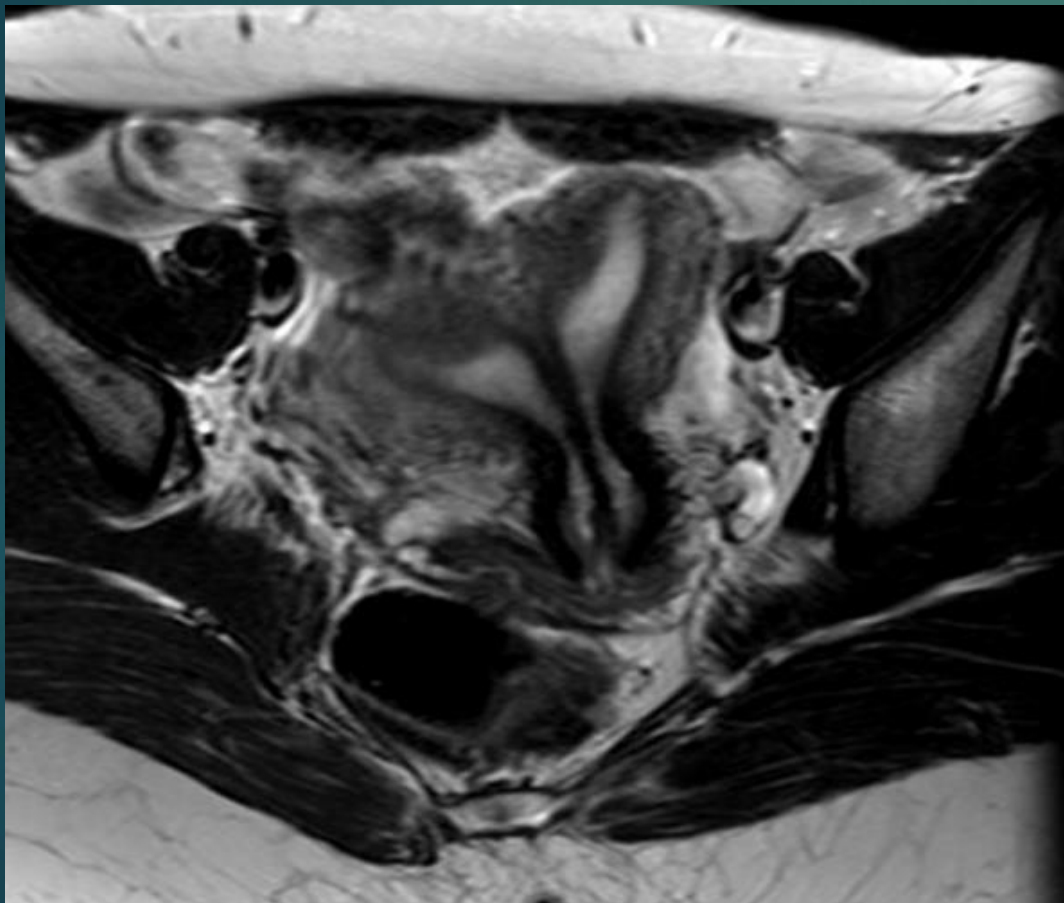

MYOM

- ▶ Uterusun en sık rastlanılan tümörü
- ▶ Preop haritalama
- ▶ Komplikasyonlar...Dejenerasyon (hyalin,kistik,miksoid,kırmızı),komşu organ basısı,torsiyon

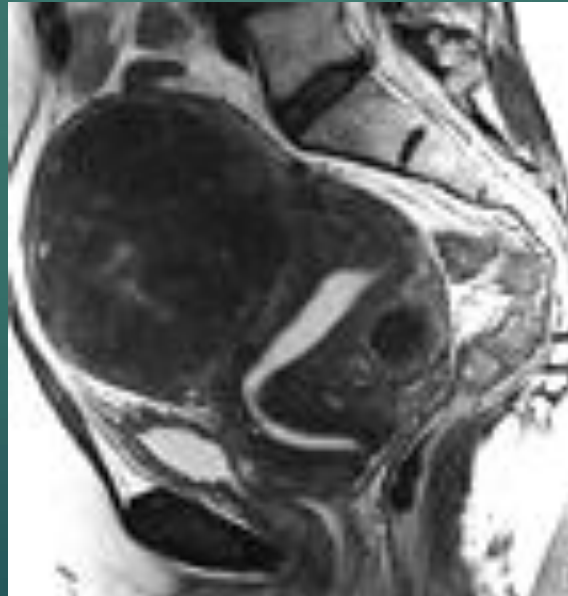

Intramural

5 Subserosal and $\geq 50\%$ intramural

4 100% Intramural

Submucosal

Pedunculated intracavity
< 50% intramural

0

1

3 100% intramural and endometrial contact

2 $\geq 50\%$ Intramural

Subserosal

6 Subserosal and < 50% intramural

7

Subserosal pedunculated

2 - 5

Submucosal, subserosal, and $\geq 50\%$ intramural

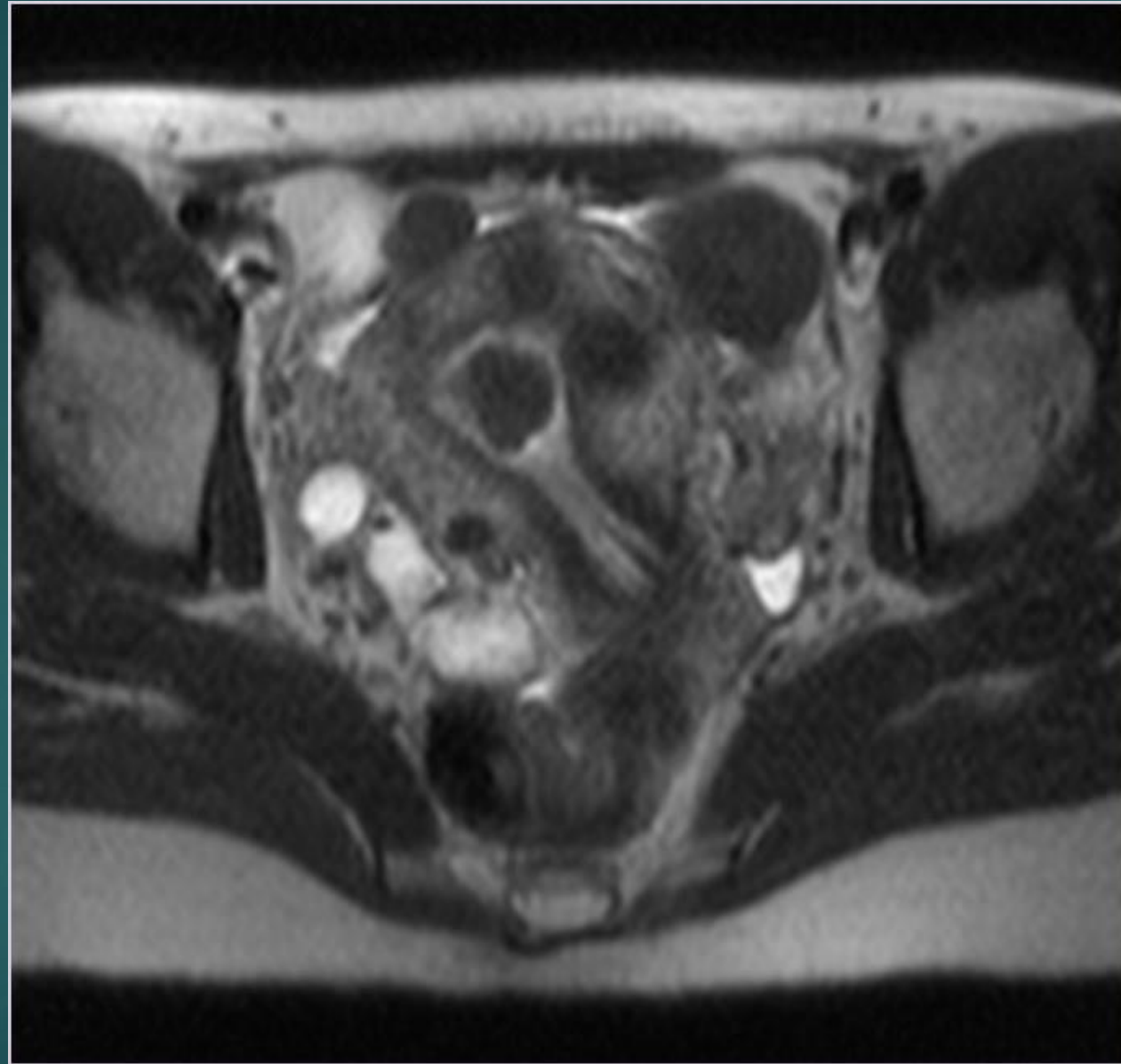



HYALİN DEJENERASYON

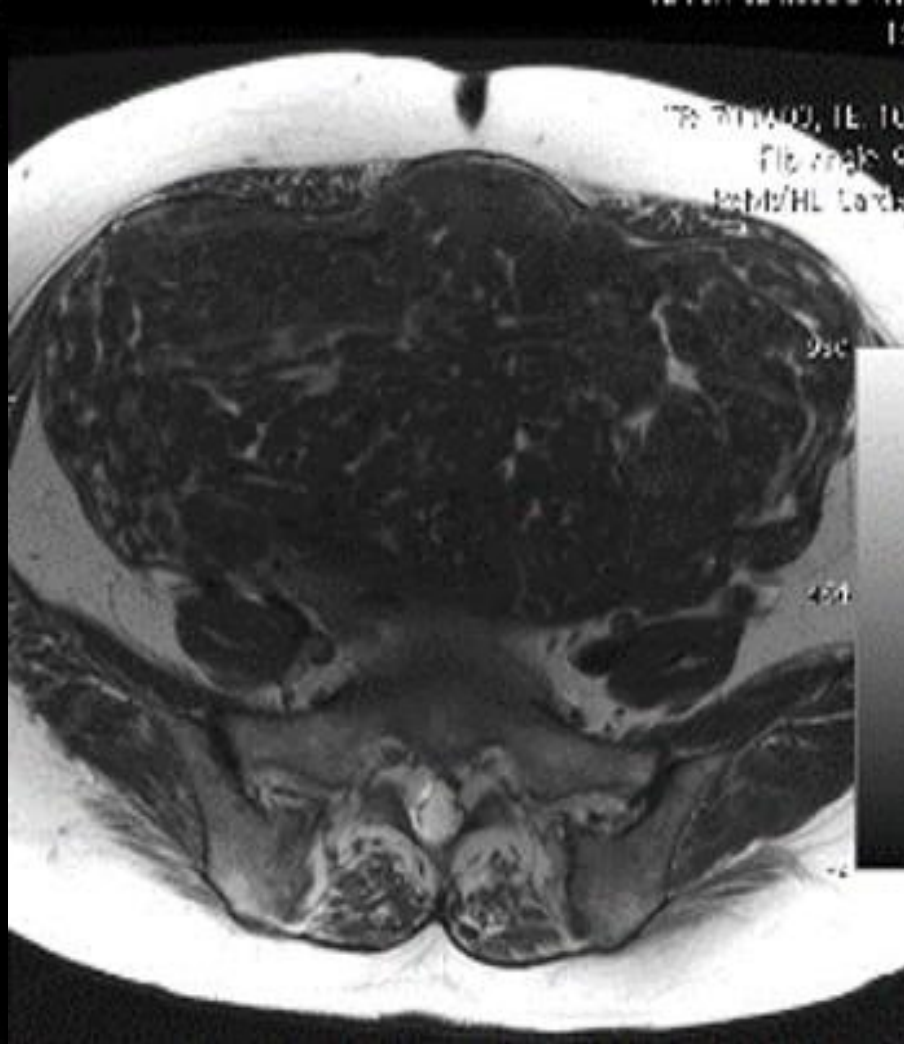

KİSTİK DEJENERASYON

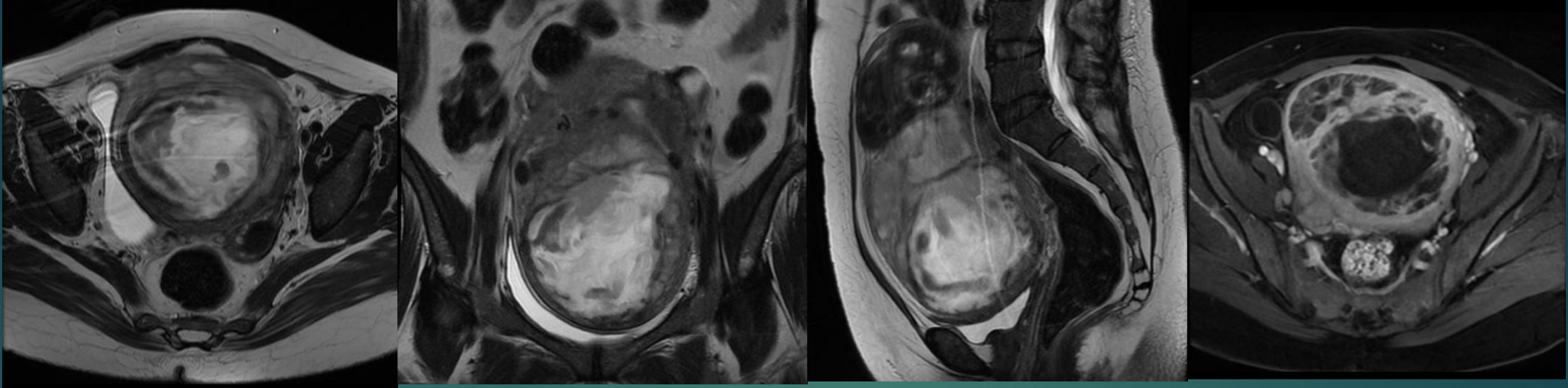

KALSİFİK DEJENERASYON



KIRMIZI DEJENERASYON

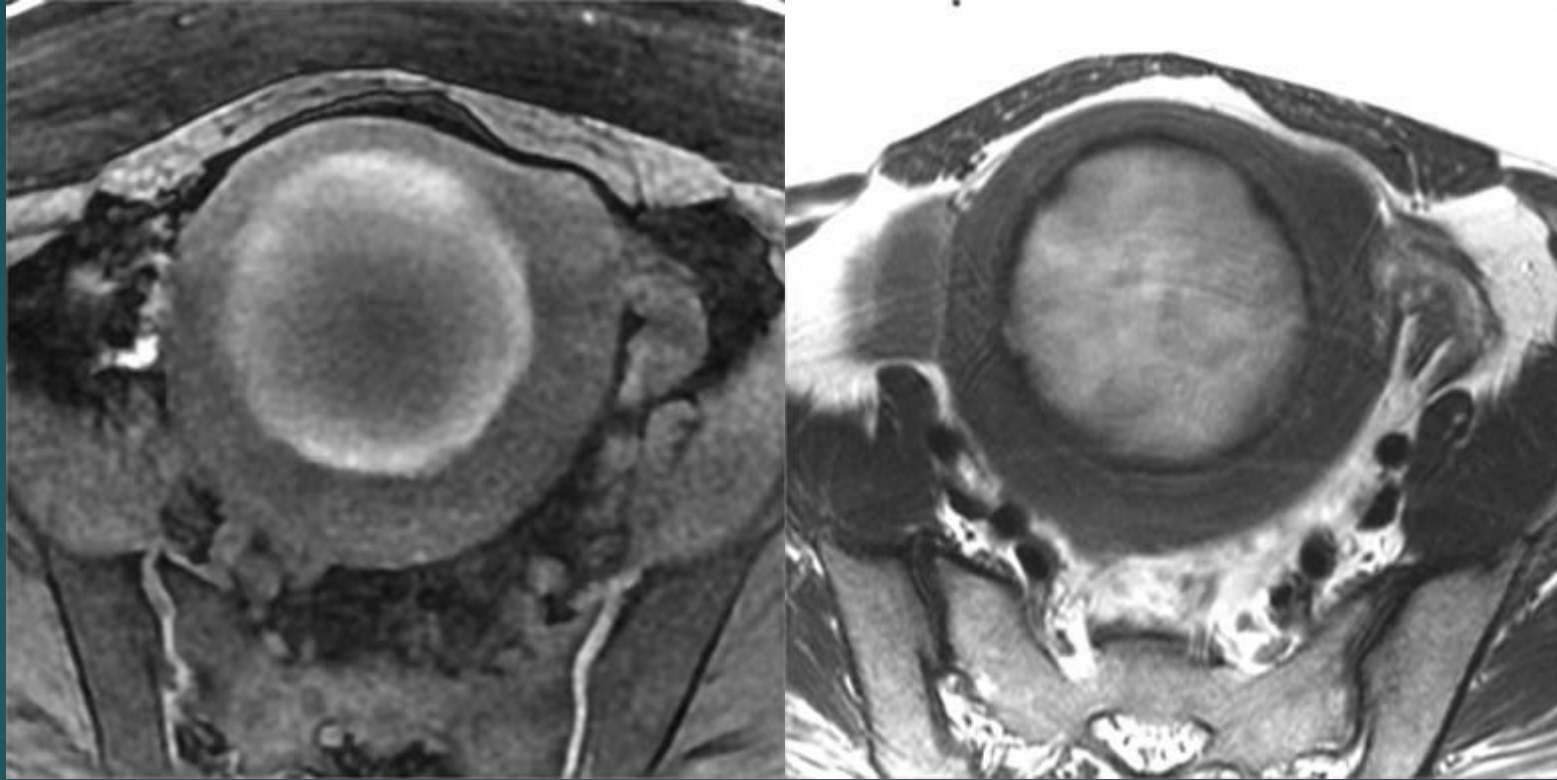

KIRMIZI DEJENERASYON

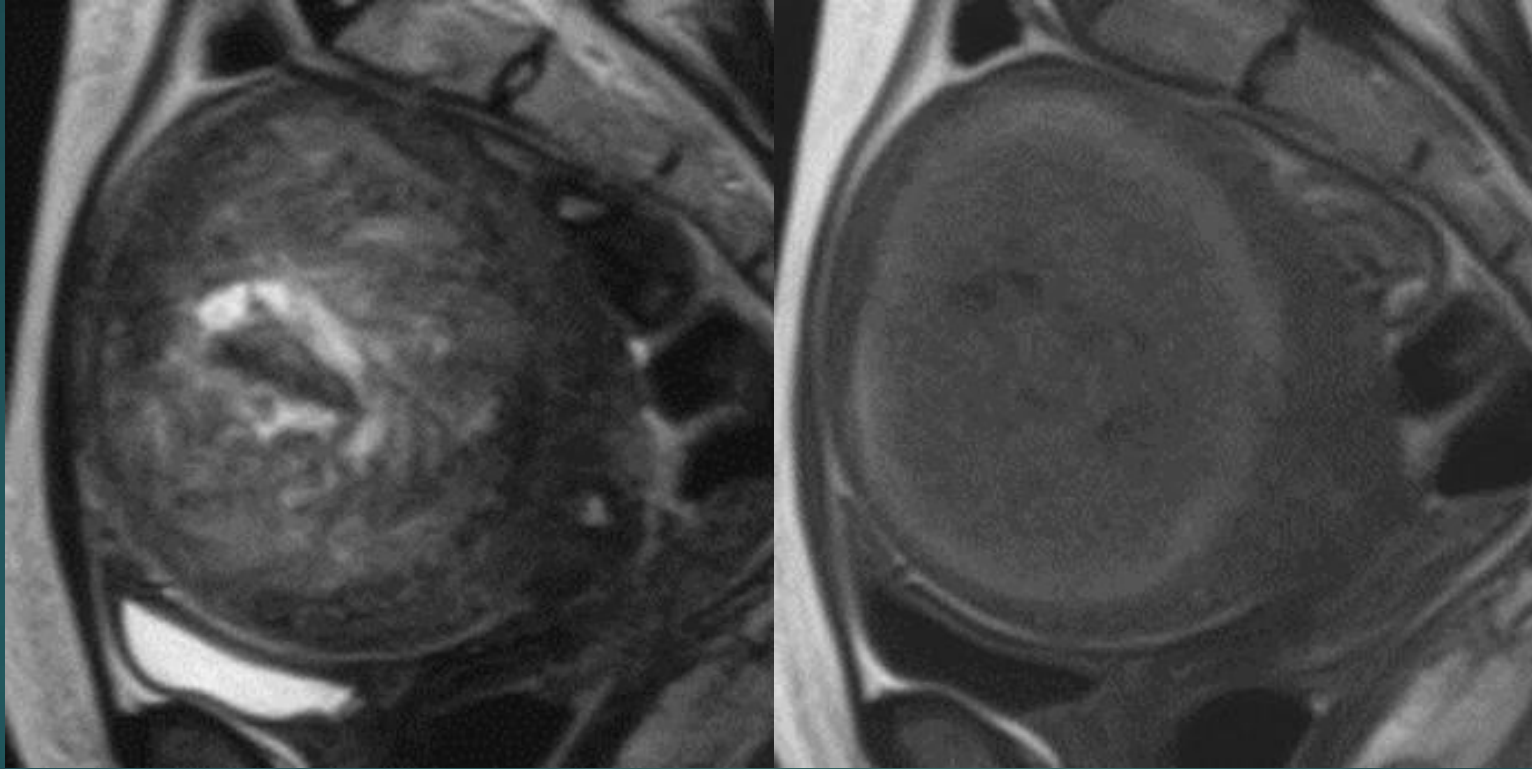

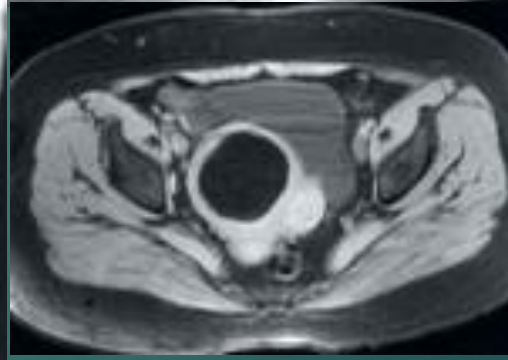
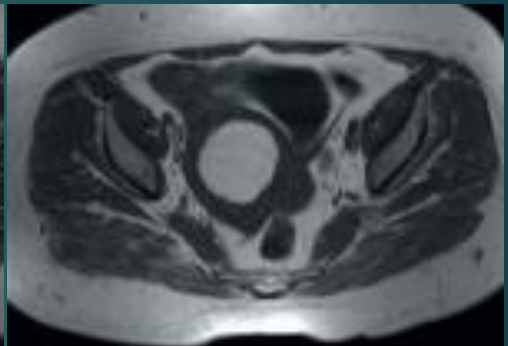
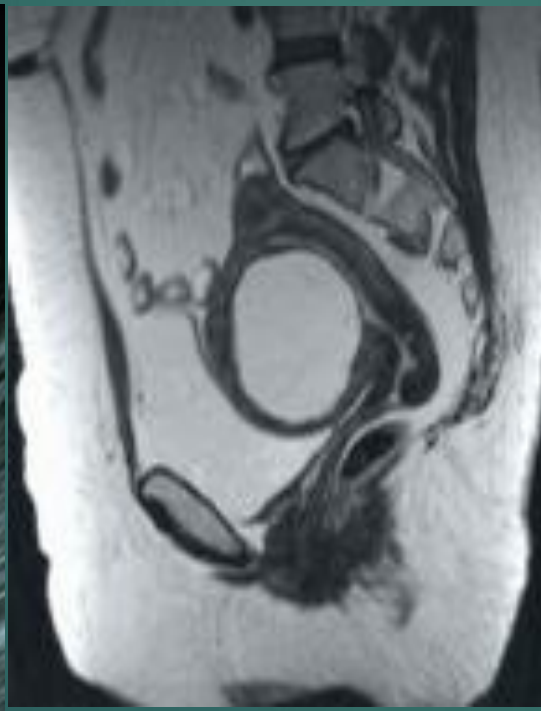
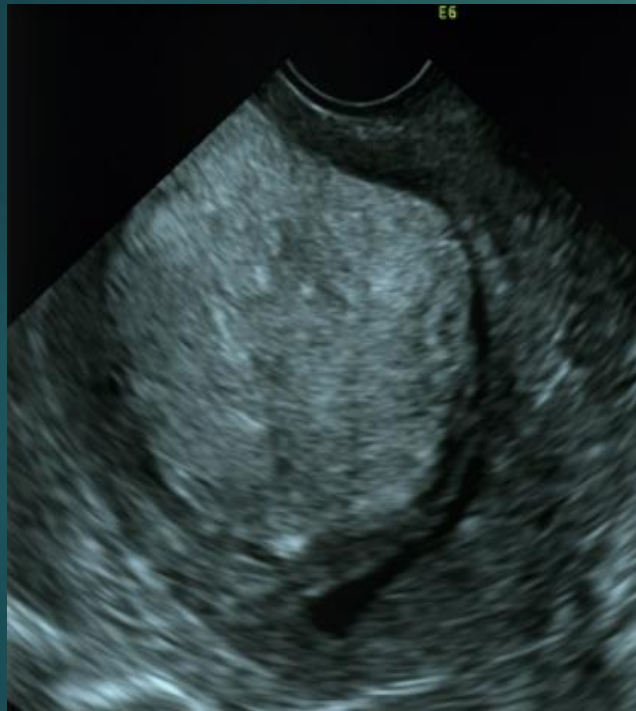

Lipoleiomyom

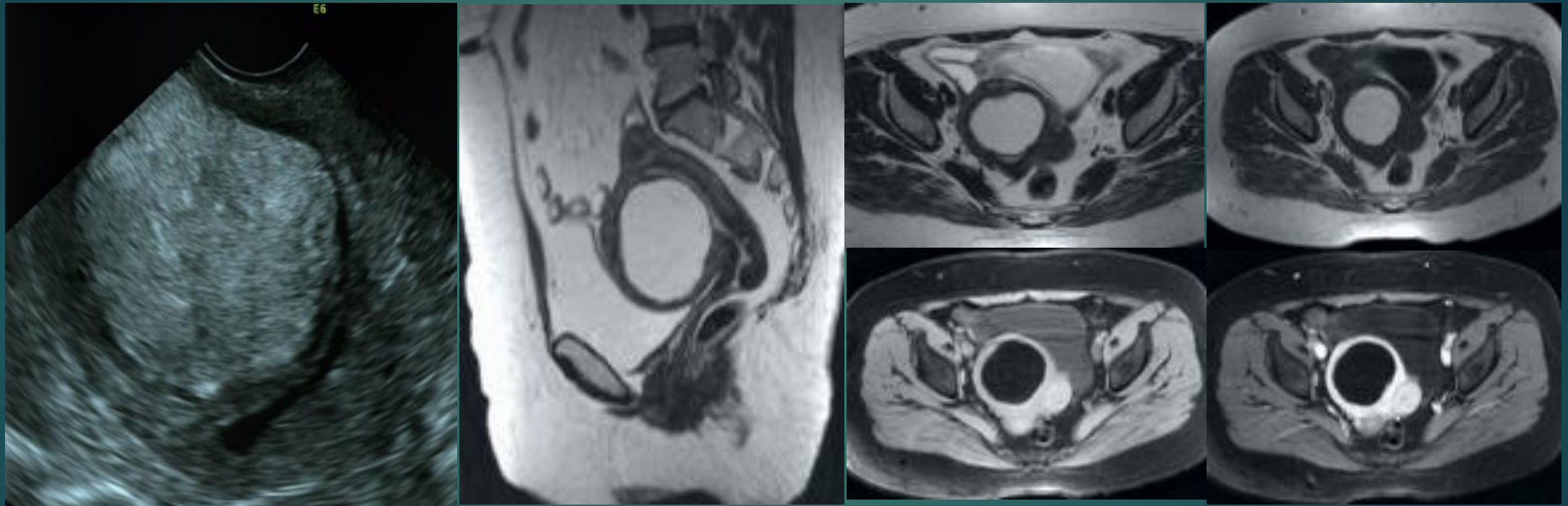

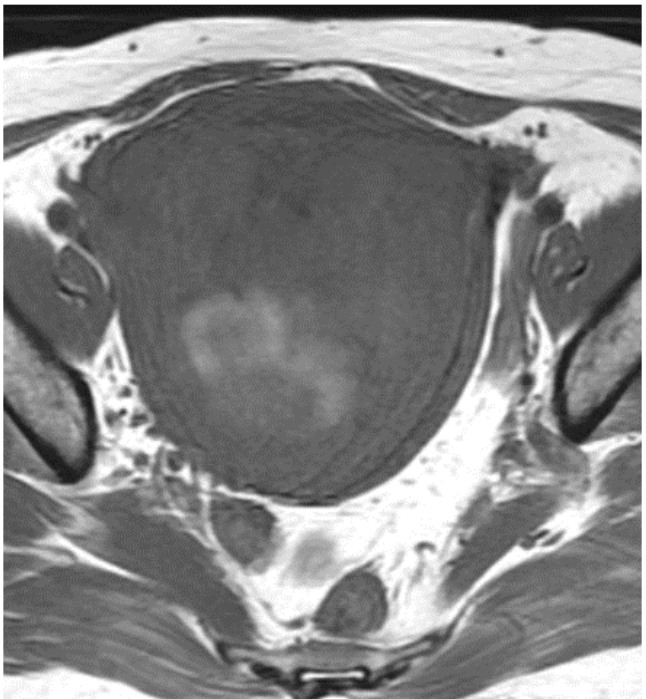
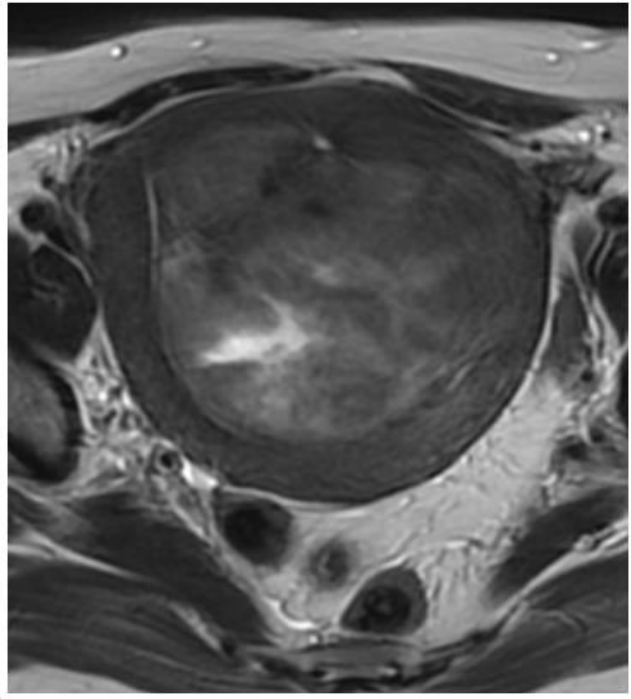

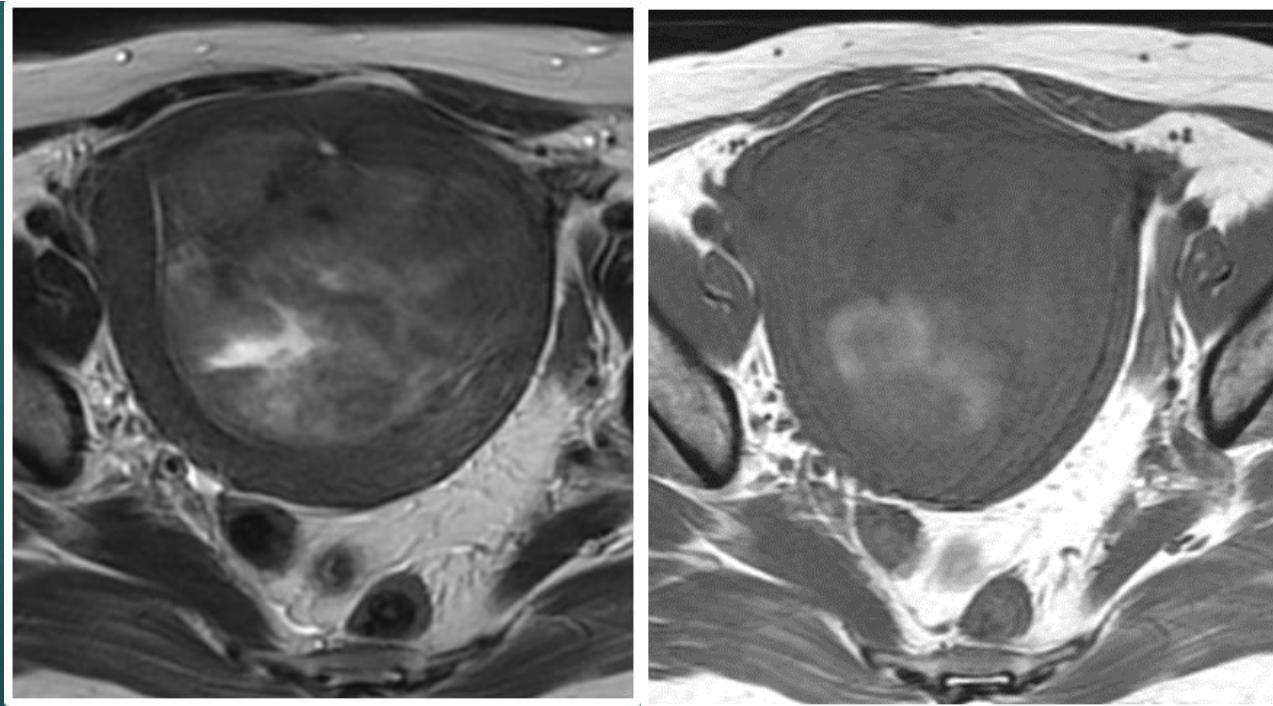

LEIOMYOSARKOM

	Leiomyoma	Leiomyosarcoma
Age	Premenopausal	Peri/postmenopausal
Borders	Well delineated	Often nodular ^o
DWI	Variable	Restricted diffusion, low ADC
Invasiveness	No	Adjacent tissues
Number	Commonly multiple	Solitary
Size	Variable	Large (>10cm)
T2WI	Mostly low, high in degeneration, whorled pattern	Inhomogenous with areas of hemorrhage ^o , intralesional vessels; T2 dark areas ^o
Vascularity	Variable: often parallels myometrium, cellular types with avid enhancement	Hypervascularization: peripheral early enhancement, central necrosis ⁺

^o ≥3 of ^o features: 95% specificity in predicting leiomyosarcoma according to Lakhman and al (features are highlighted in bold) (26)

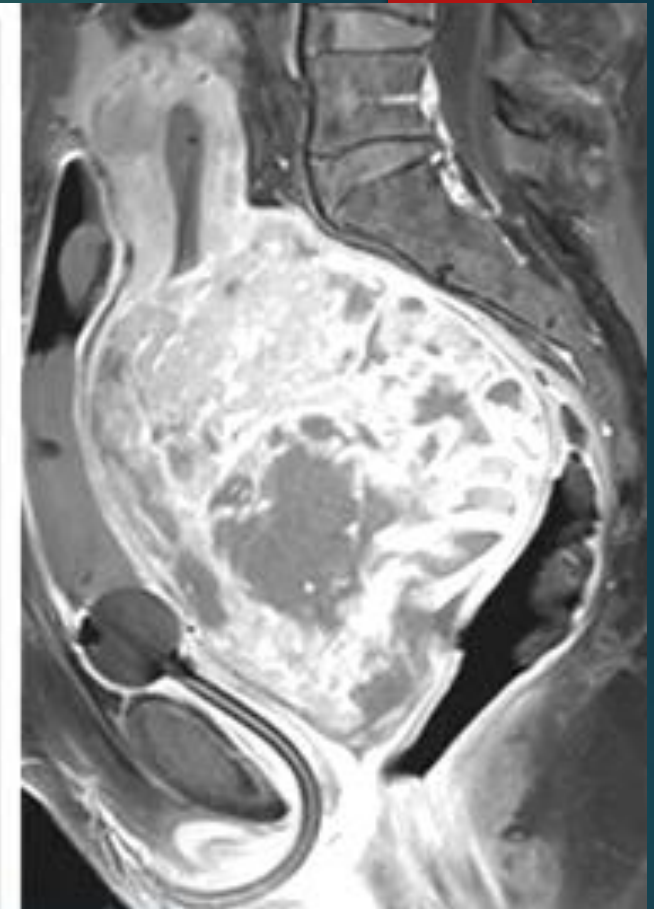
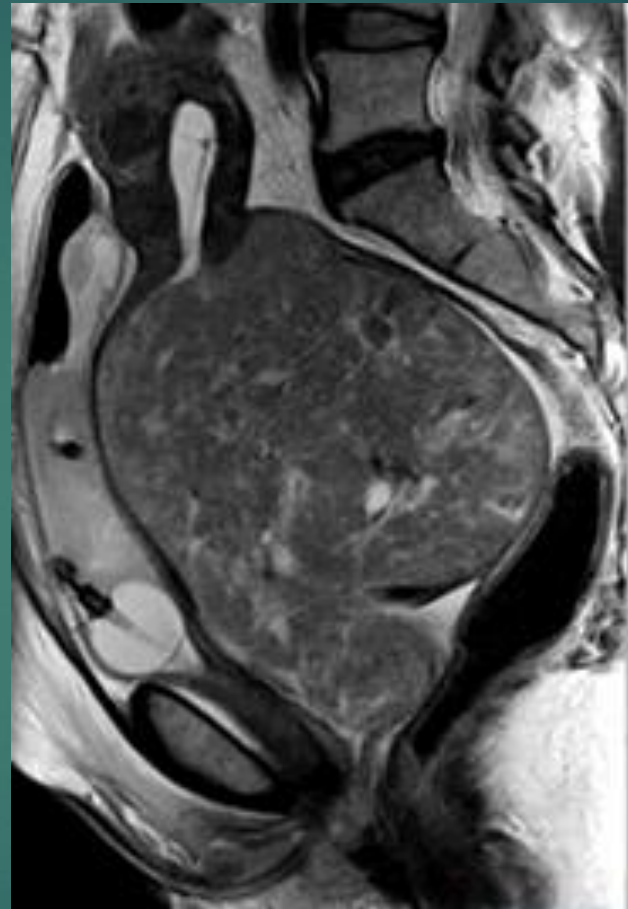

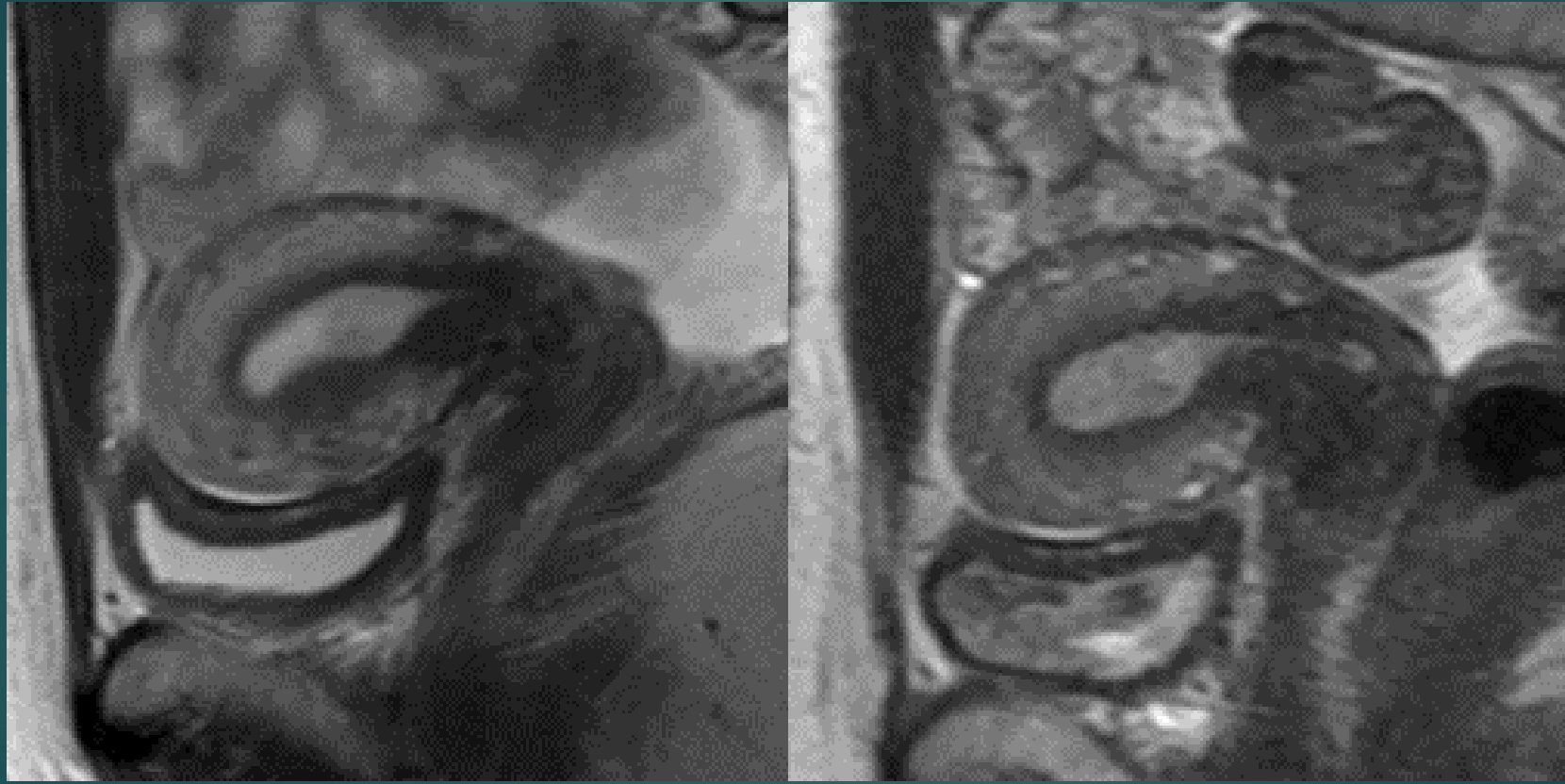

TRANSİENT MYOMETRİAL KONTRAKSİYON

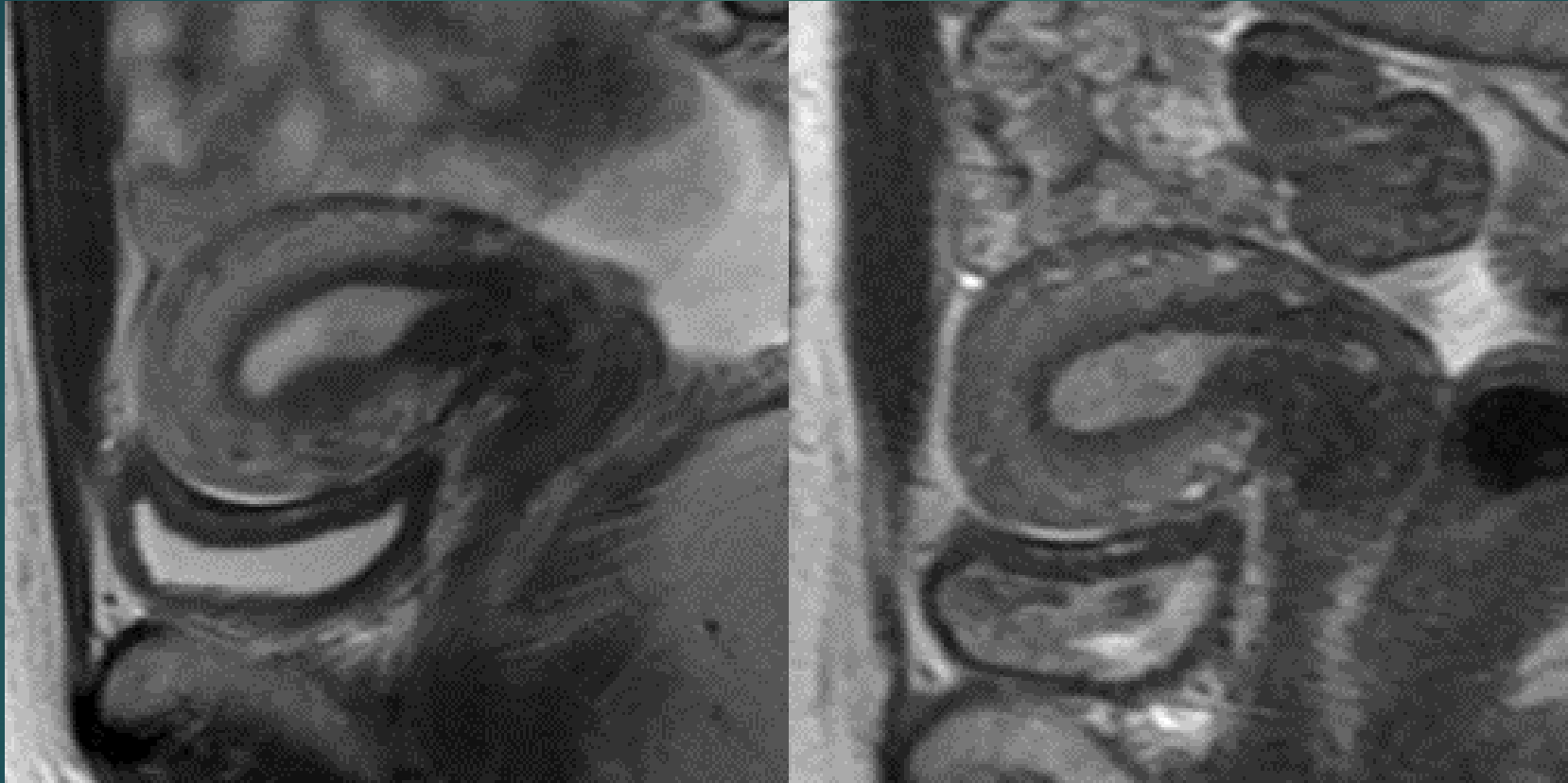

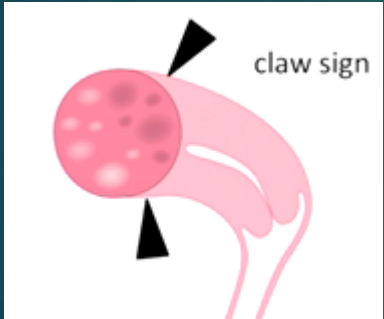
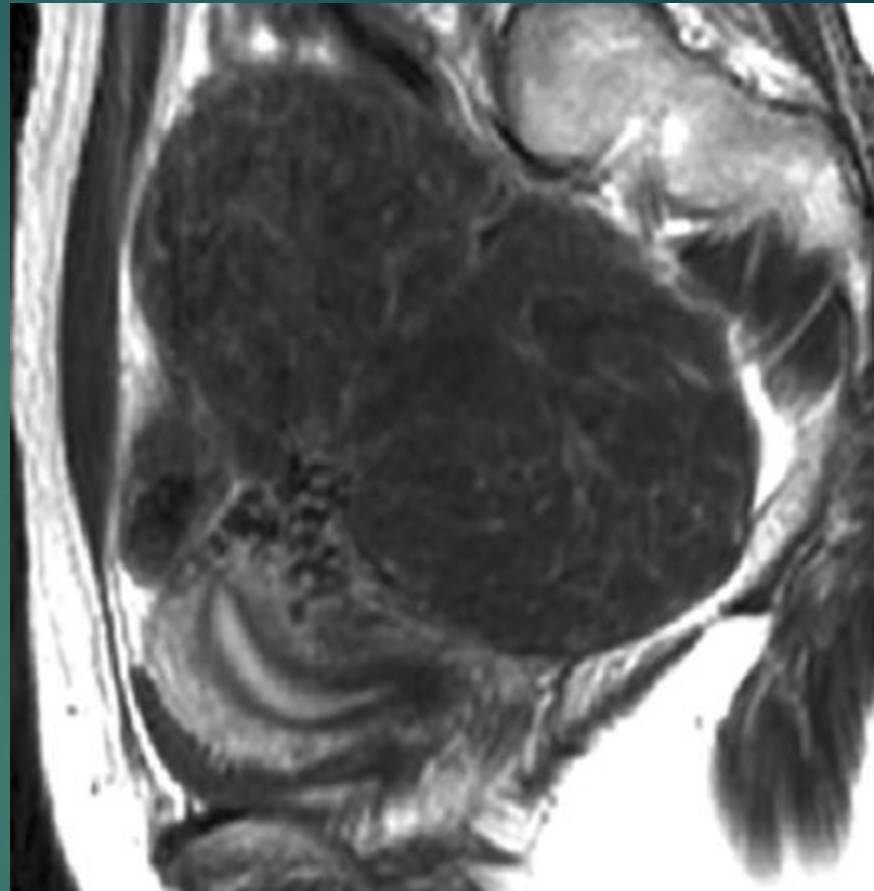
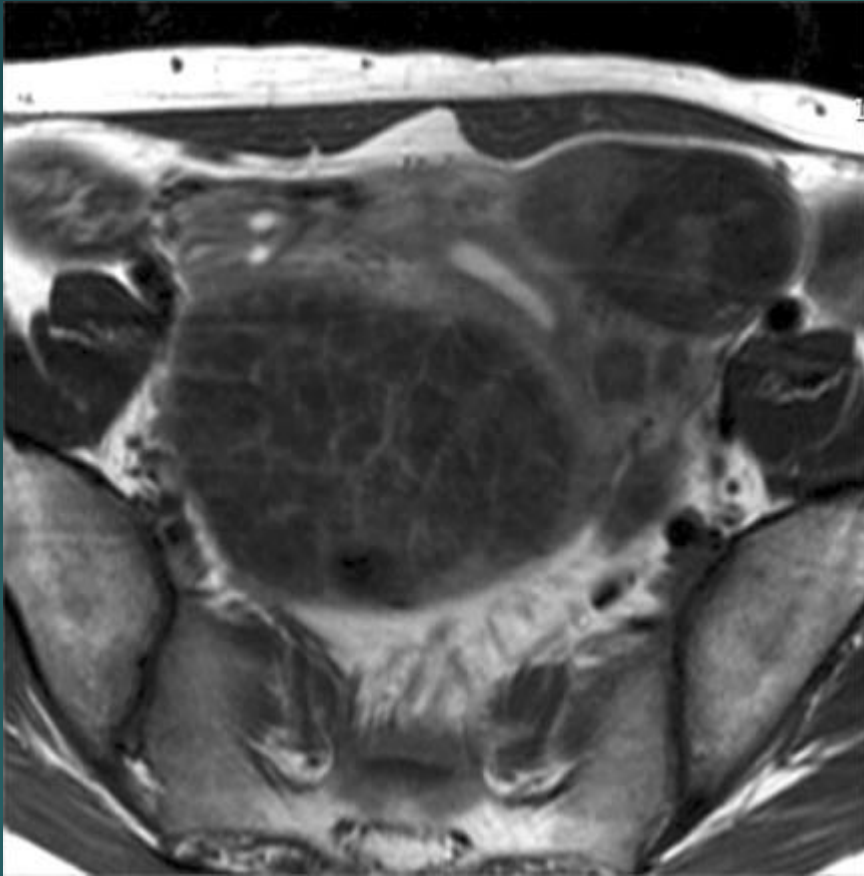

claw sign

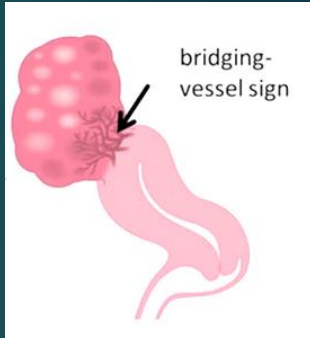

bridging-vessel sign

CLAW SIGN

BRIDGING VESSEL SIGN

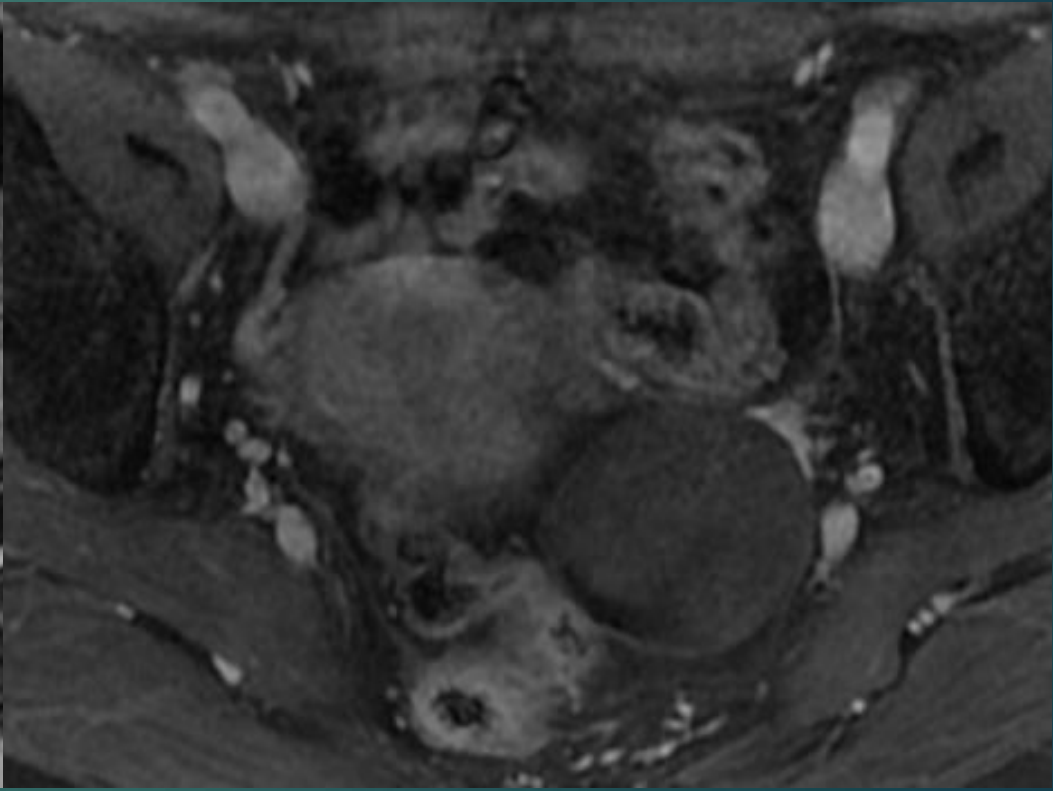
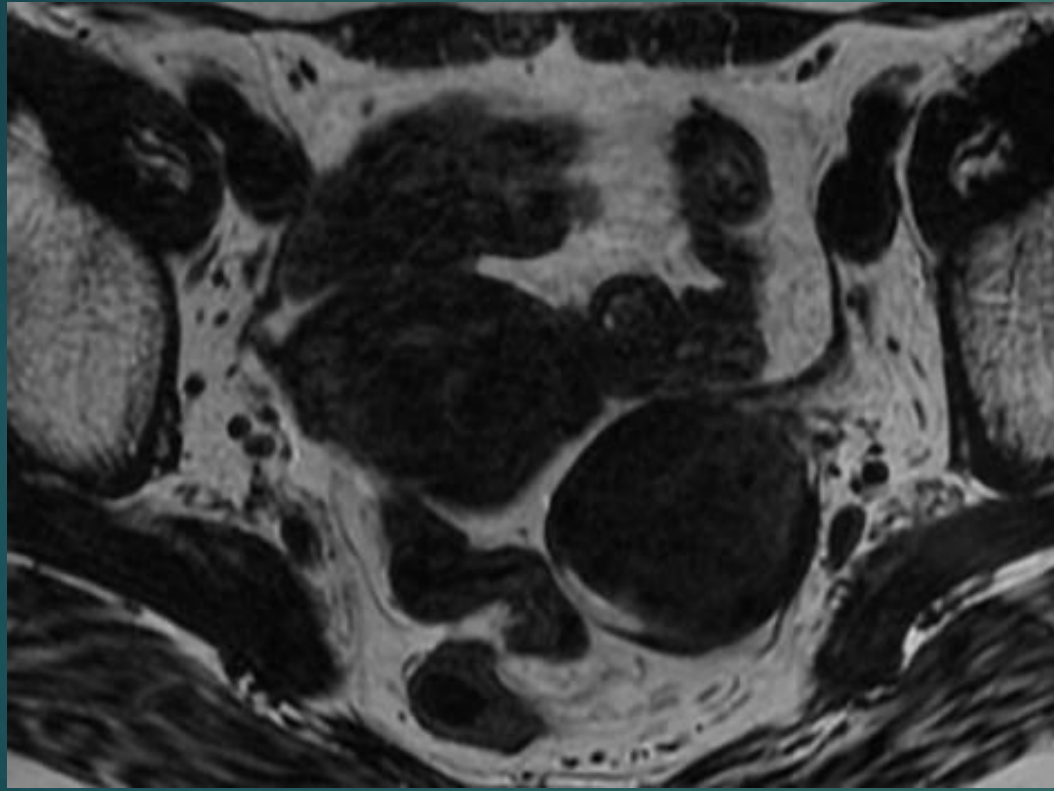

OVARYAN FIBROM

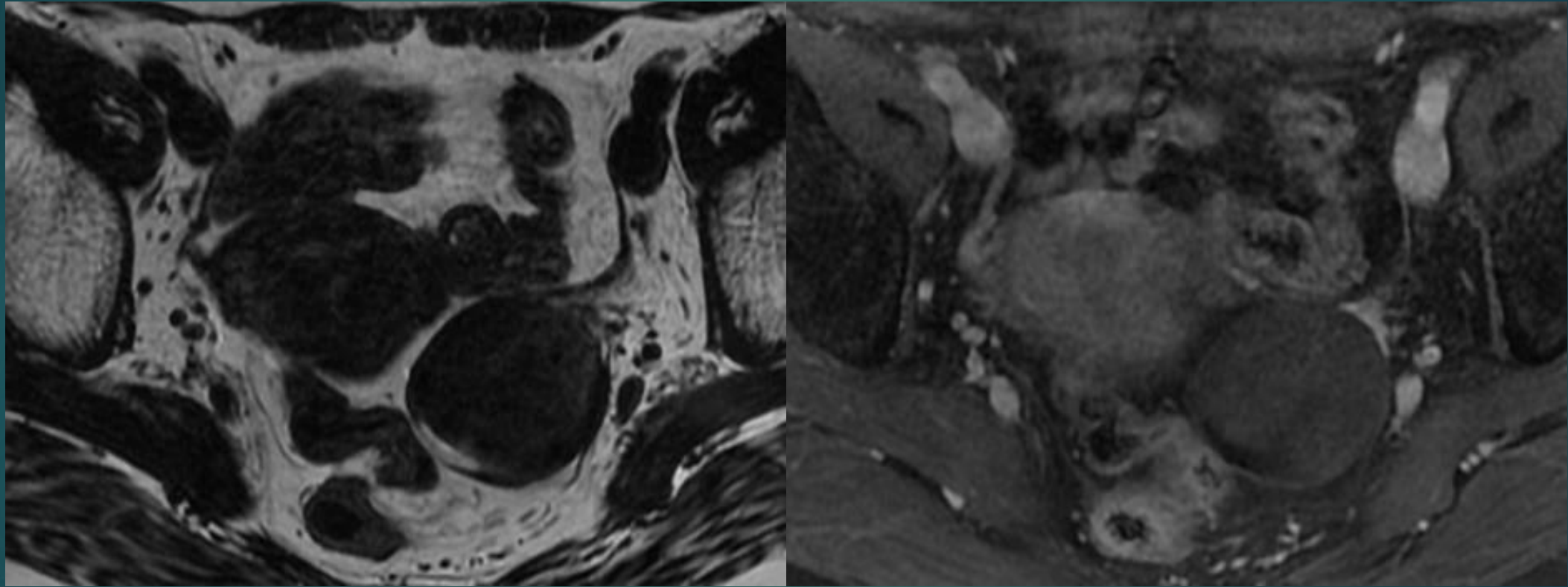

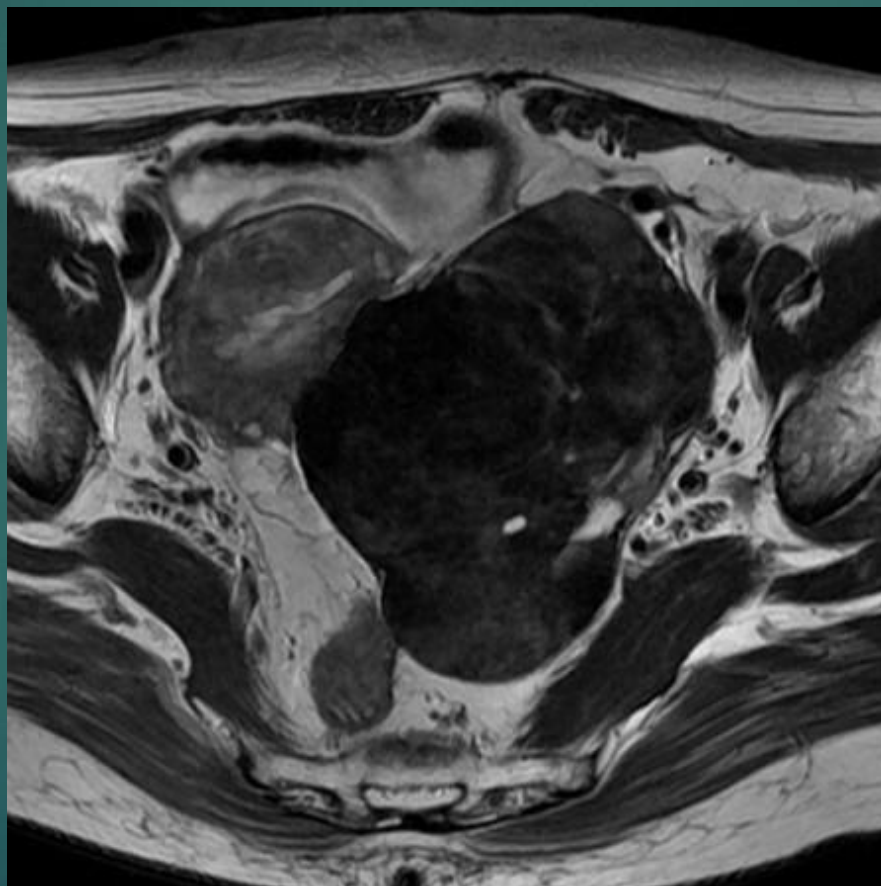

BRENNER TÜMÖR

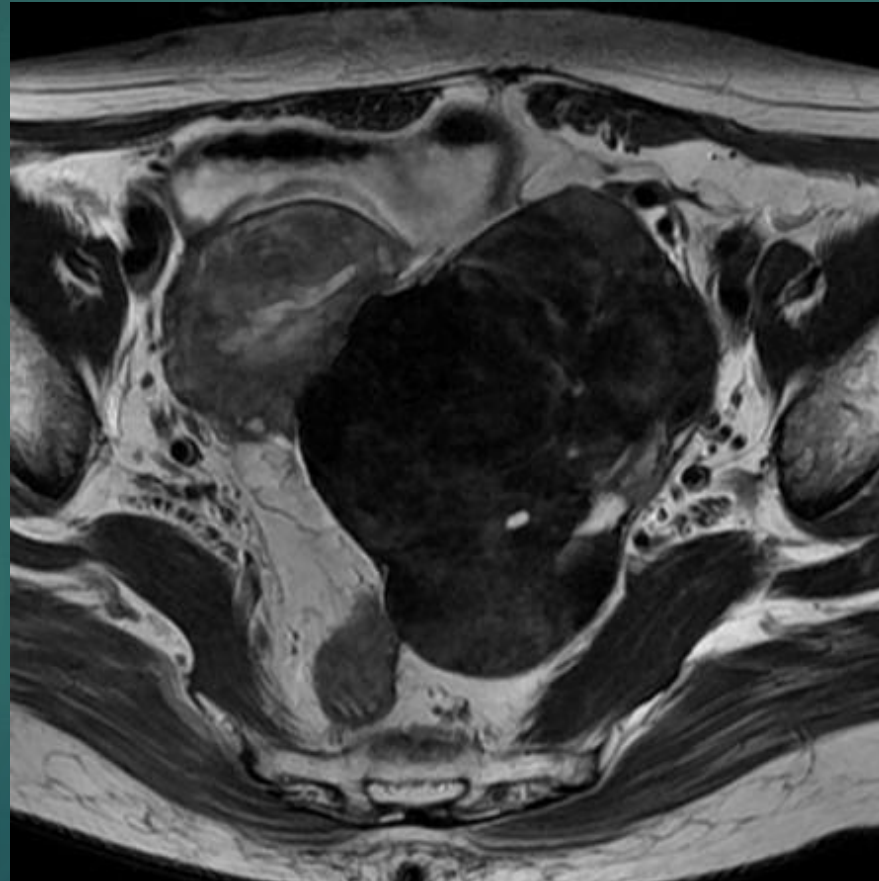

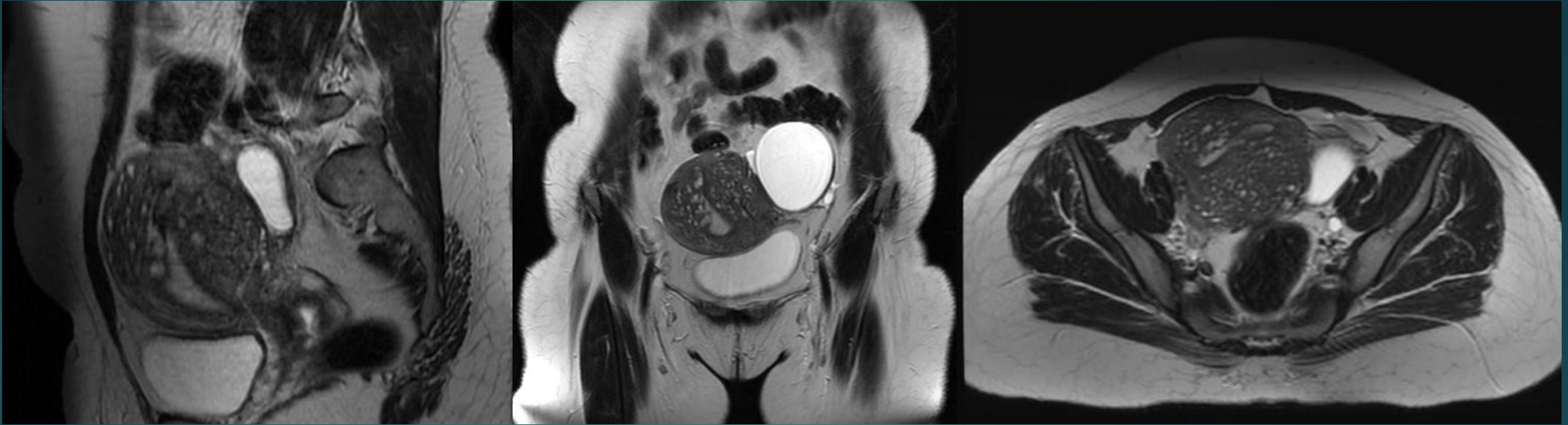

ADENOMYOSIS

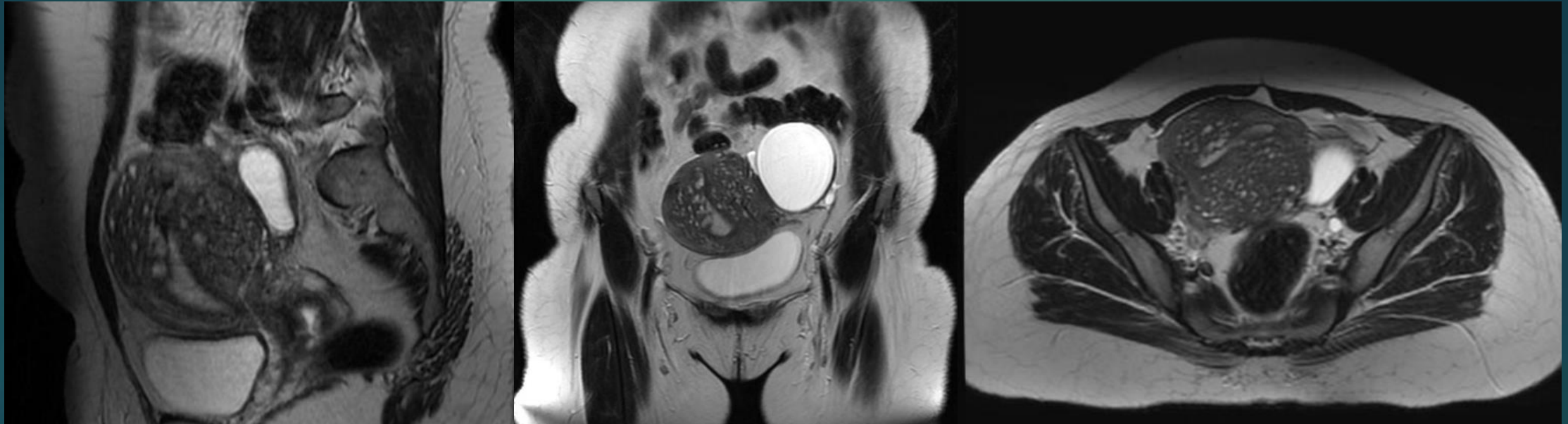

ADENOMYOZİS

- ▶ Ektopik endometrial dokunun myometriuma invazyonu
- ▶ Multiparite
- ▶ Endometriozis(%20) ve myom(%50) ile birliktelik.
- ▶ Fokal(adenomyoma),diffüz,kistik(adenomyotik kist)
- ▶ Junctional zonda >12 mm kalınlaşma ve içerisinde milimetrik hemorajik odaklar.

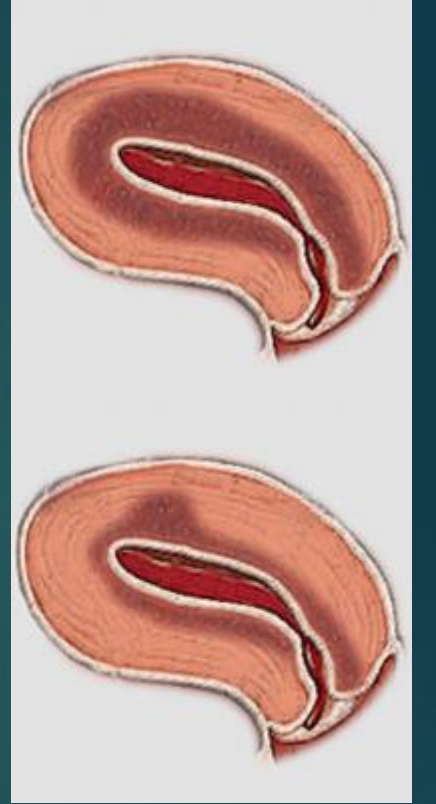

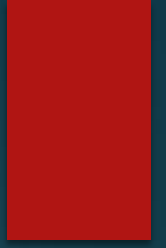
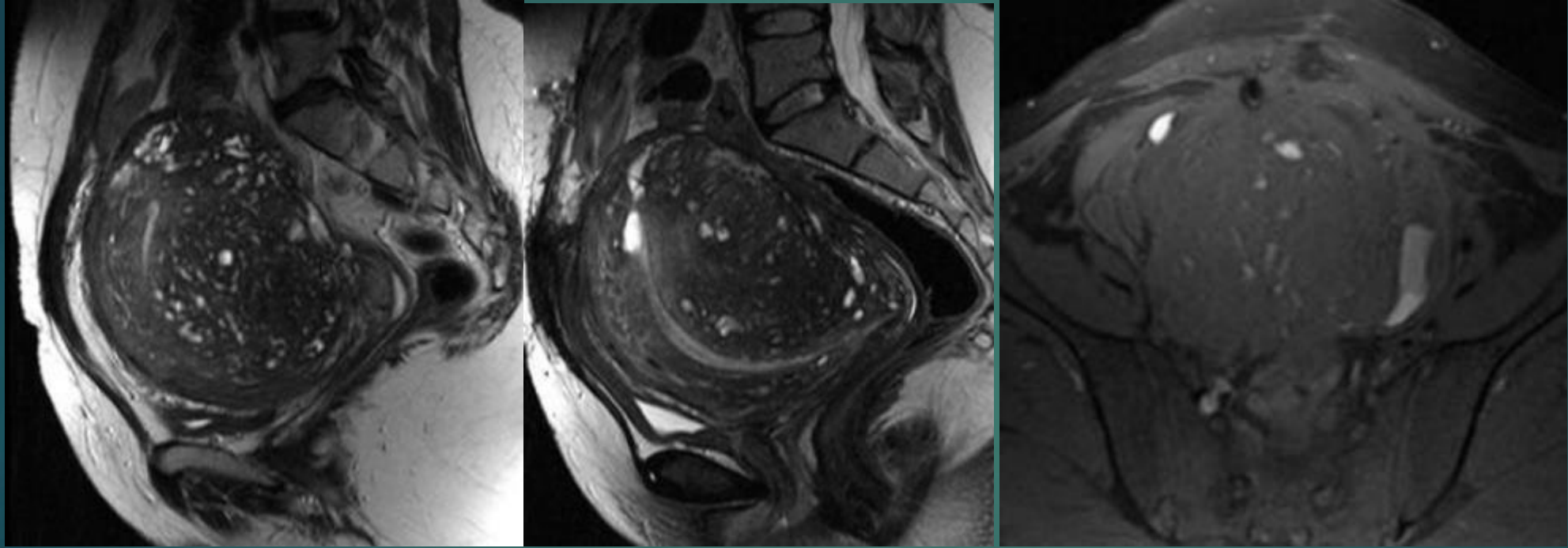

FOKAL ADENOMYOZIS

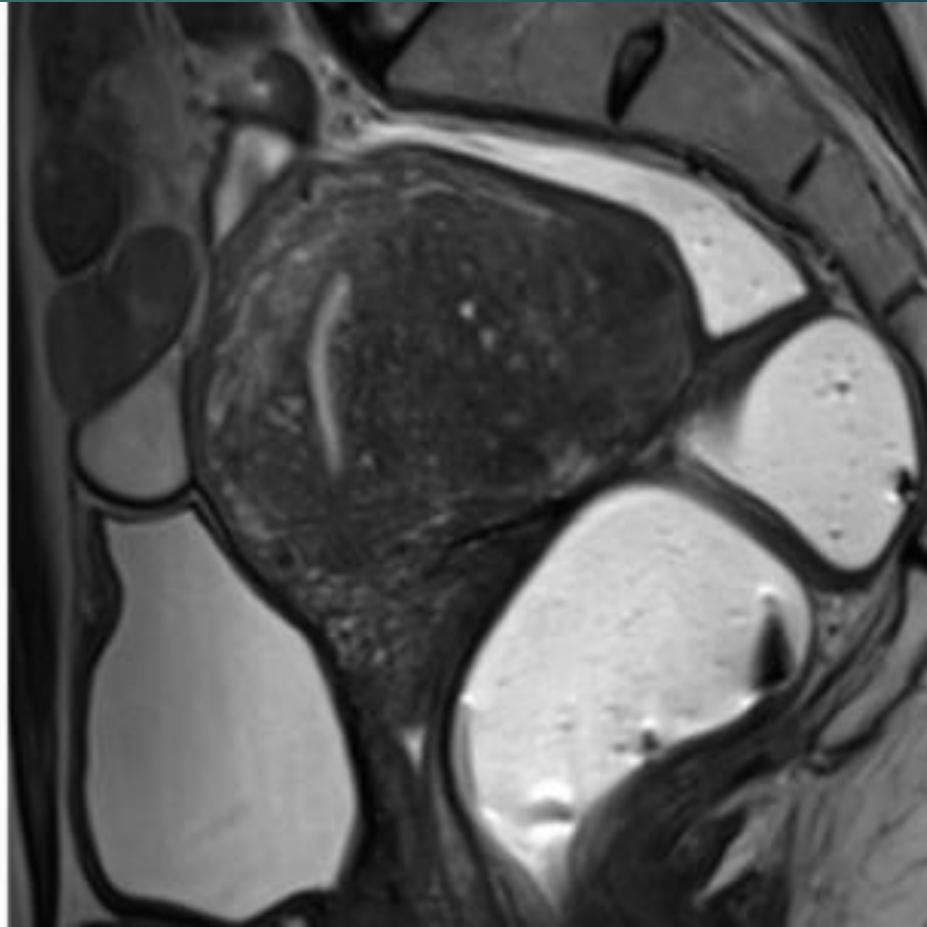
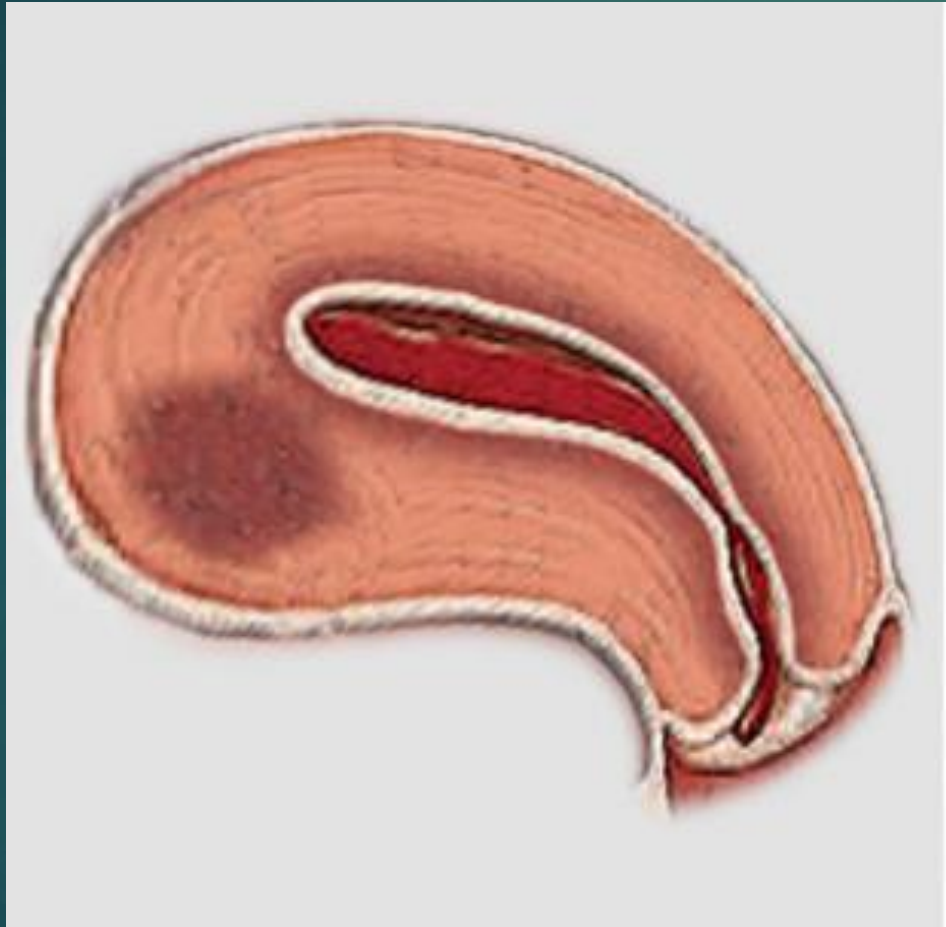

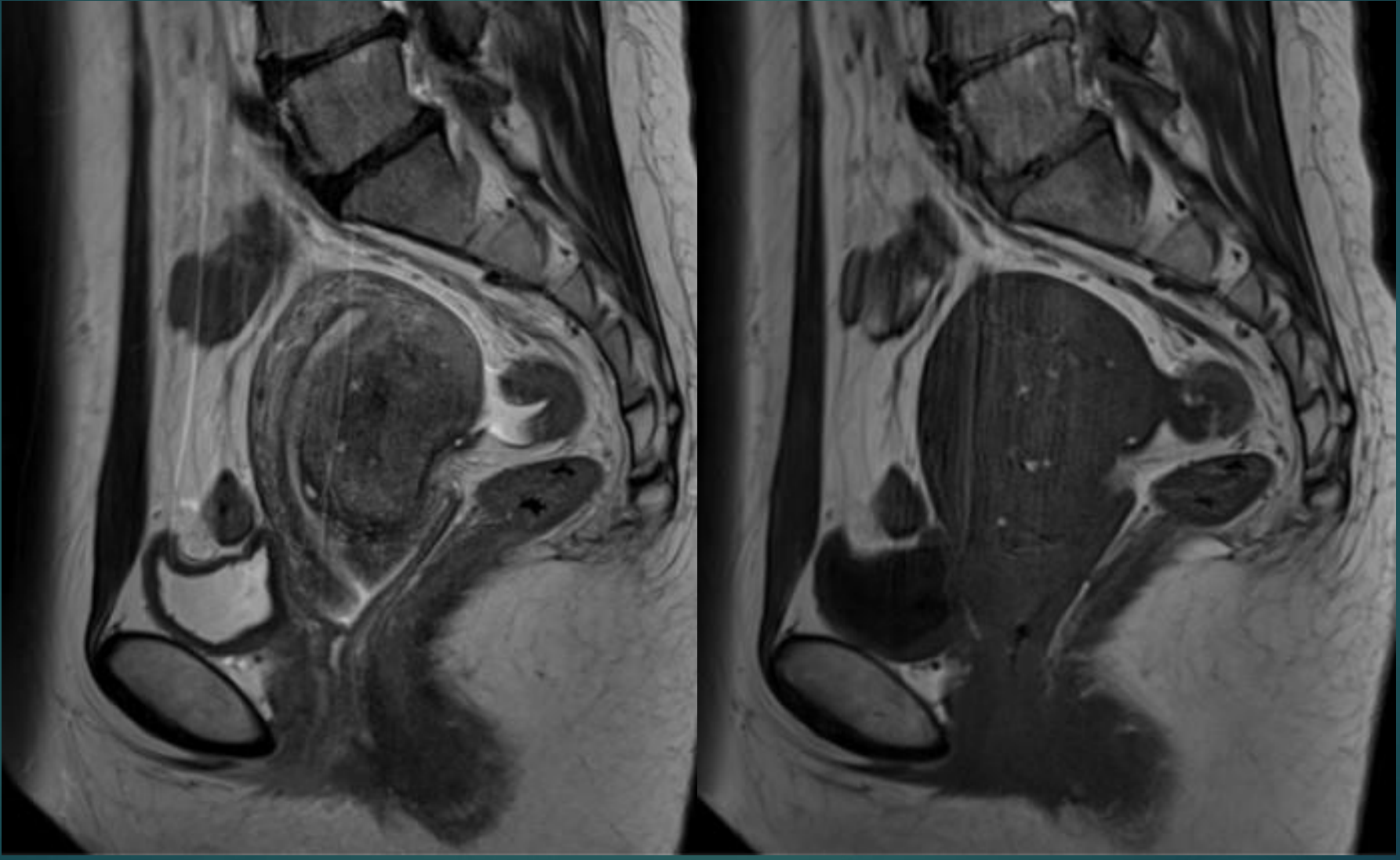

KİSTİK ADENOMYOMA

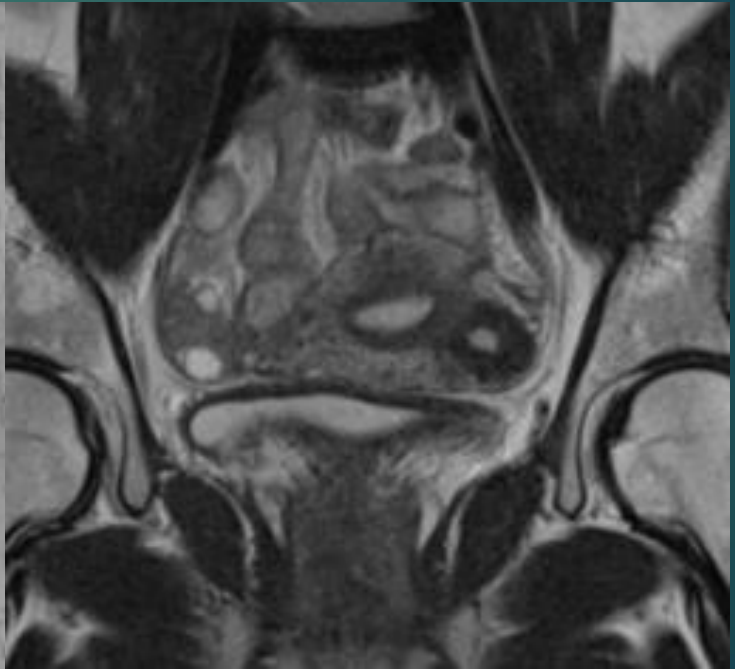
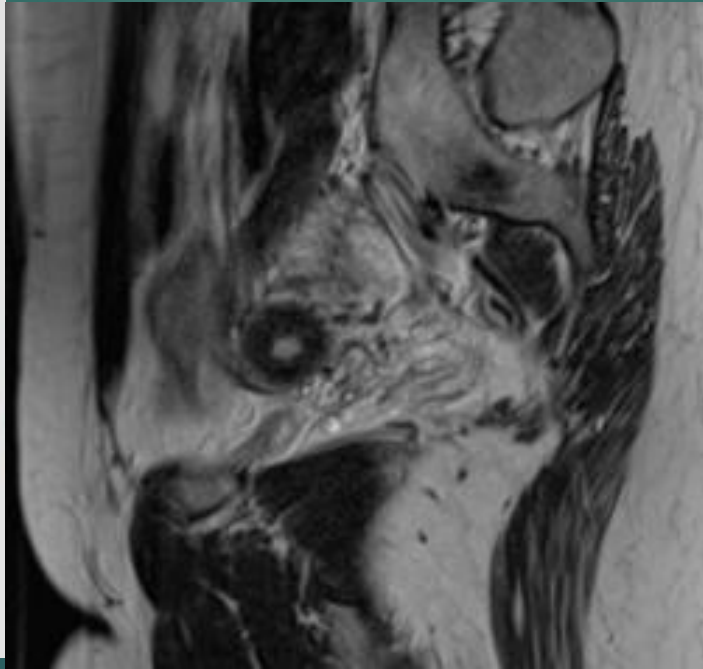

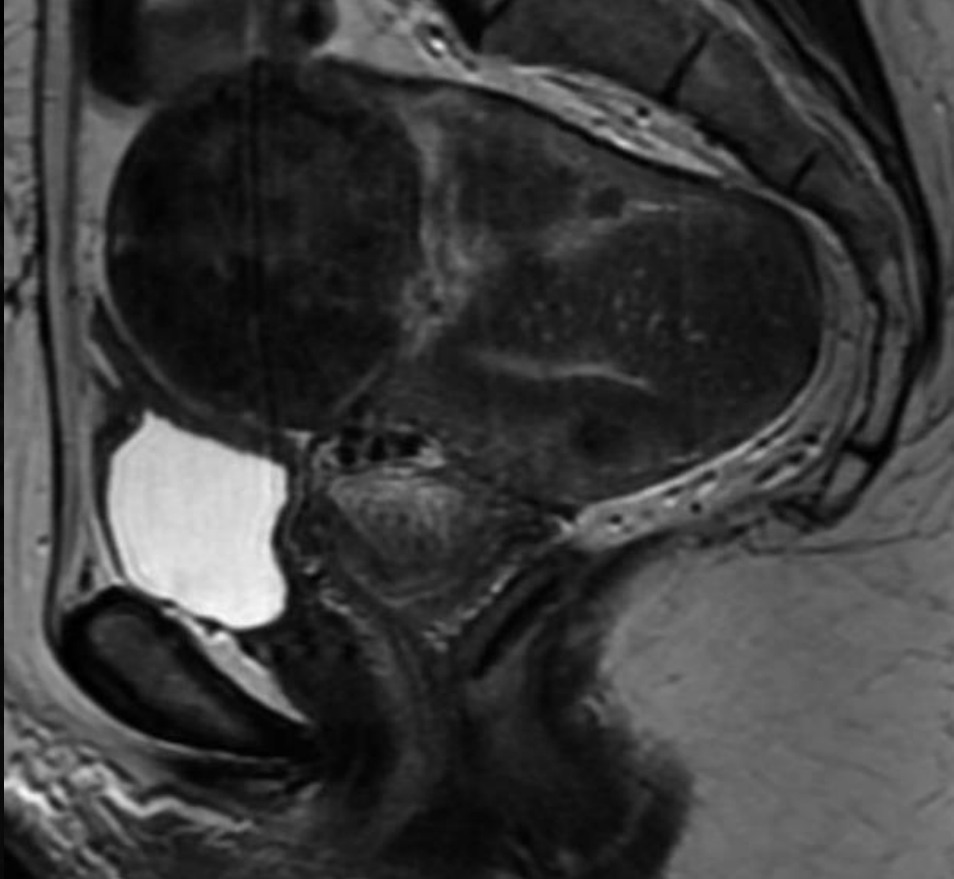
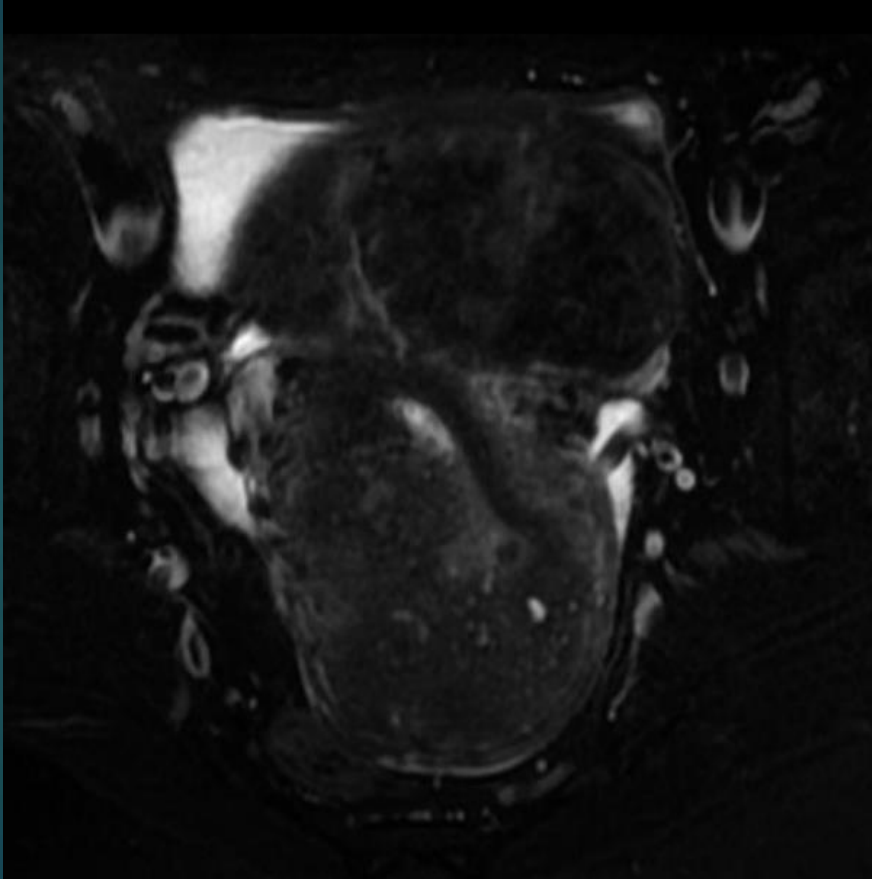

MYOM VE ADENOMYOZİS

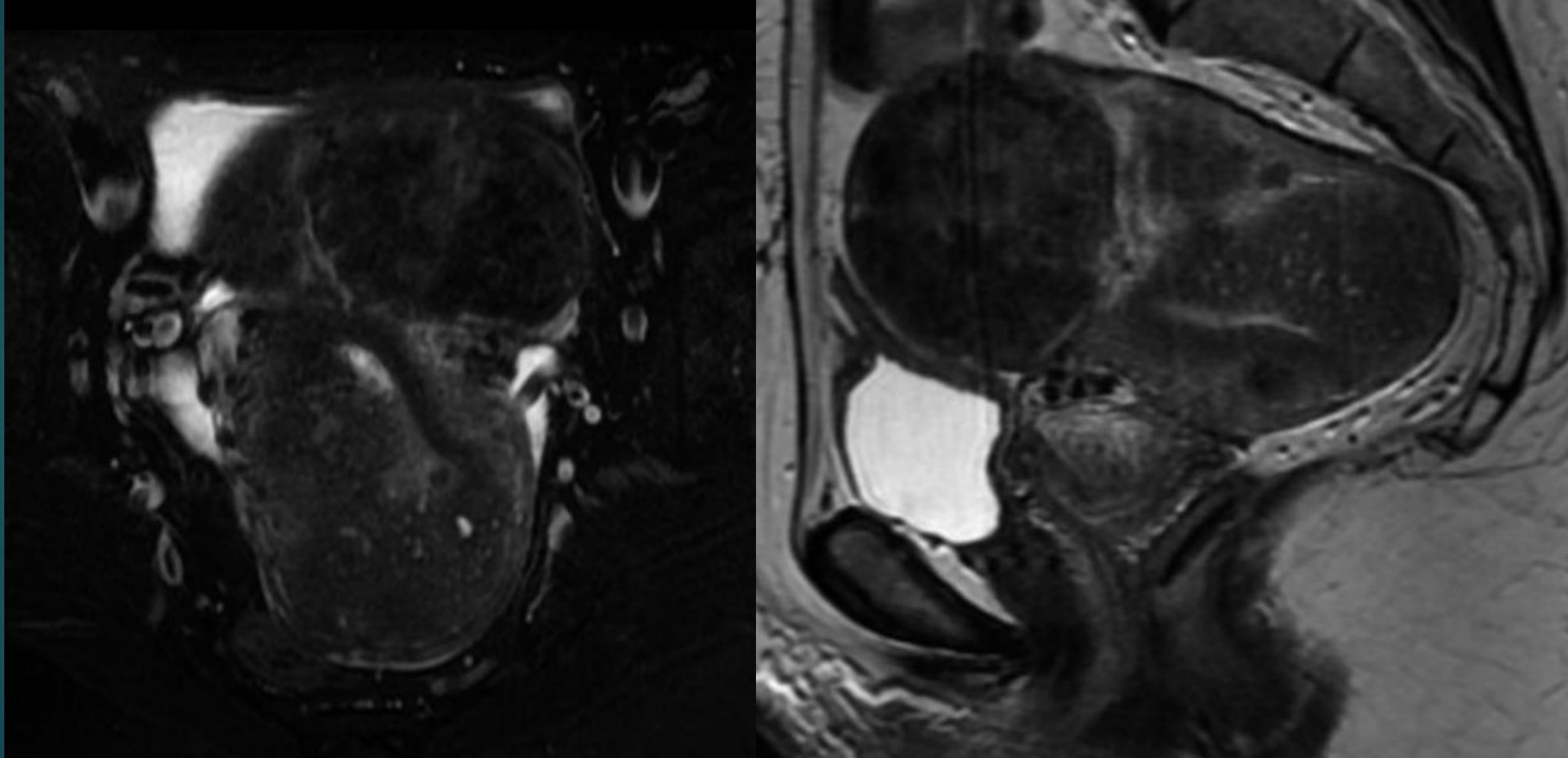

ENDOMETRİOZİS

- ▶ Endometrial dokunun uterus dışında yerleşimi.
- ▶ Üreme çağındaki kadınların yaklaşık %10'u.
- ▶ Yüzeyel peritoneal,derin pelvik ve ovaryan yerleşim.
- ▶ 5 mm'nin altında hemorajik olmayan implantlar!!!!!!!!!!
- ▶ Preop haritamada en güvenilir modalite.

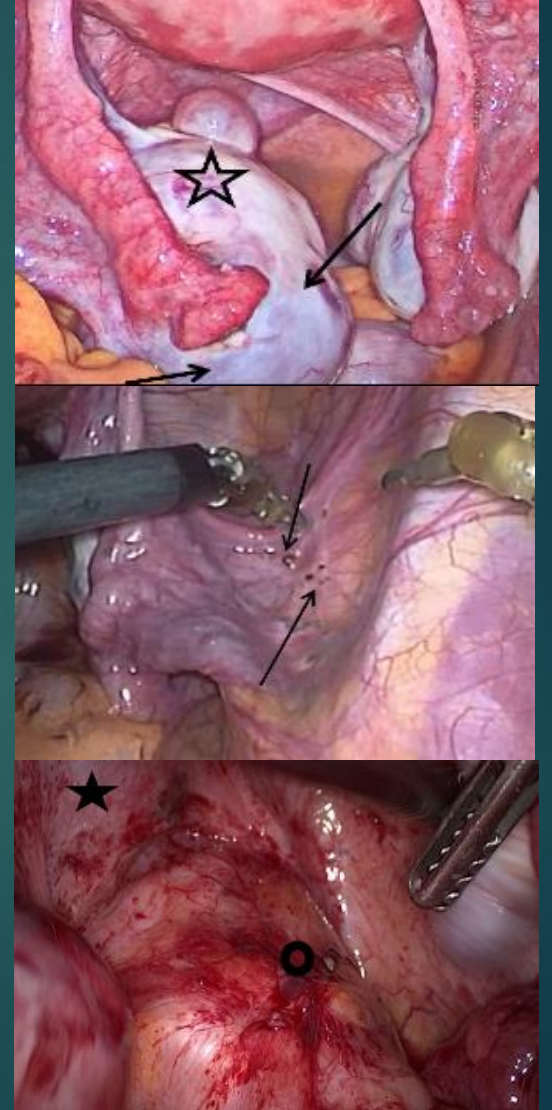

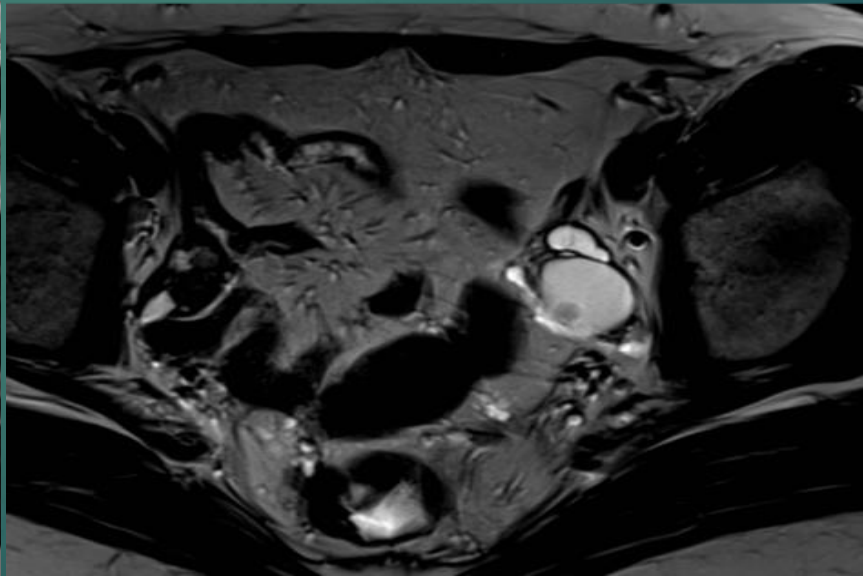
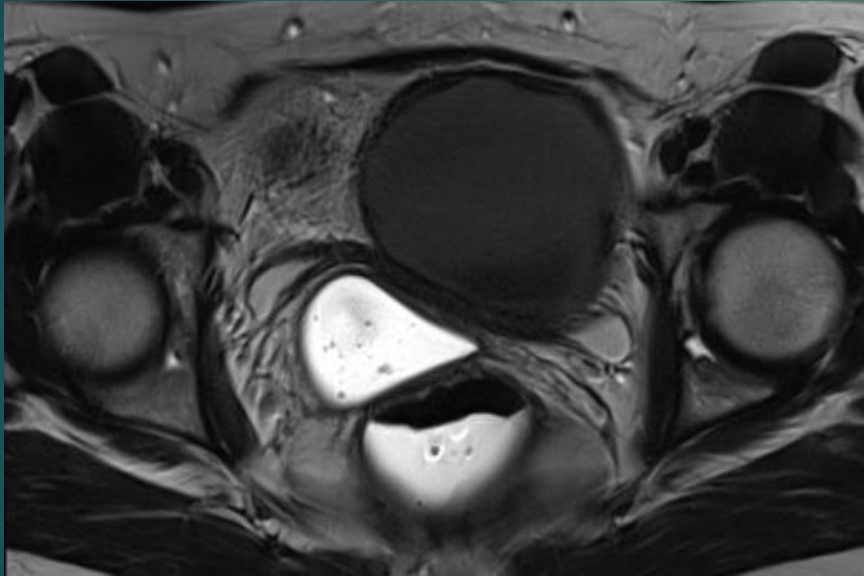
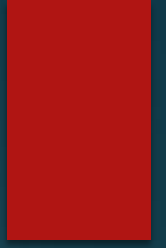
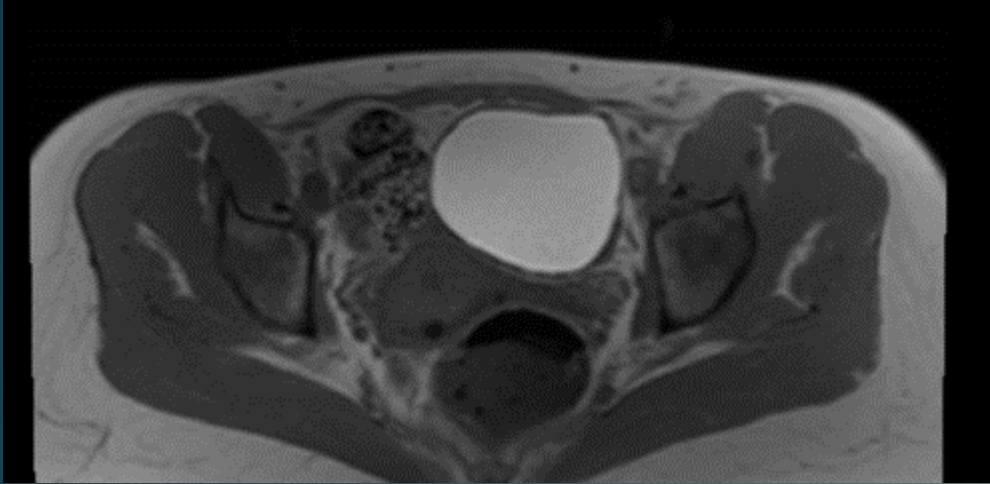

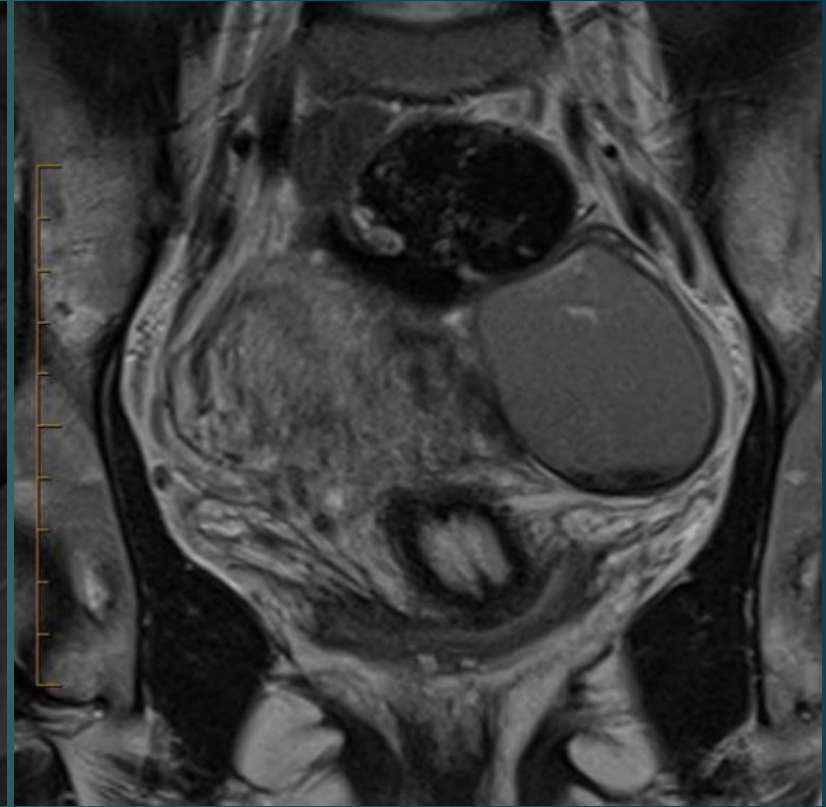
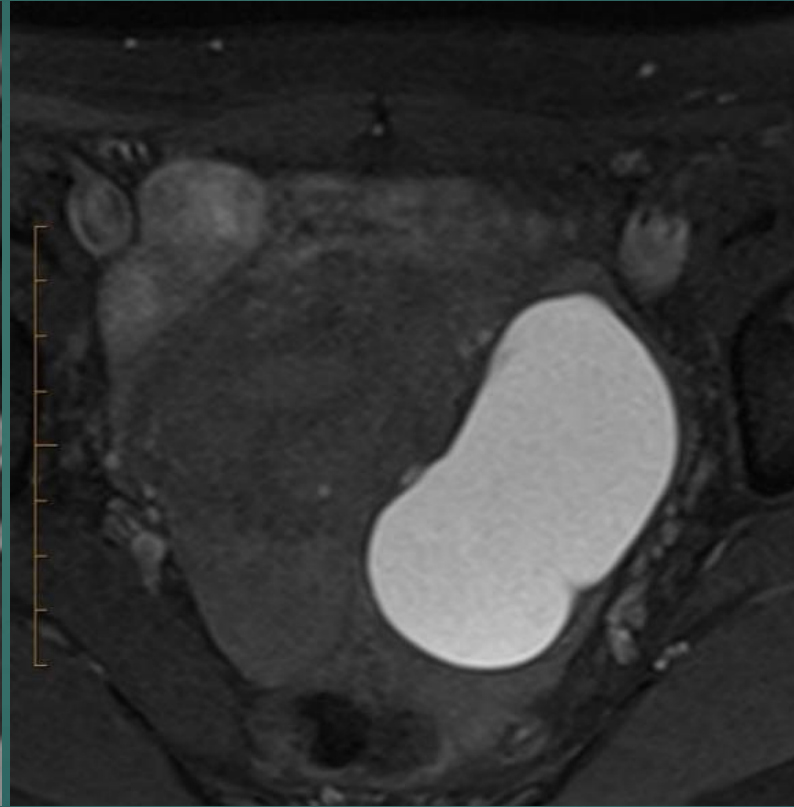
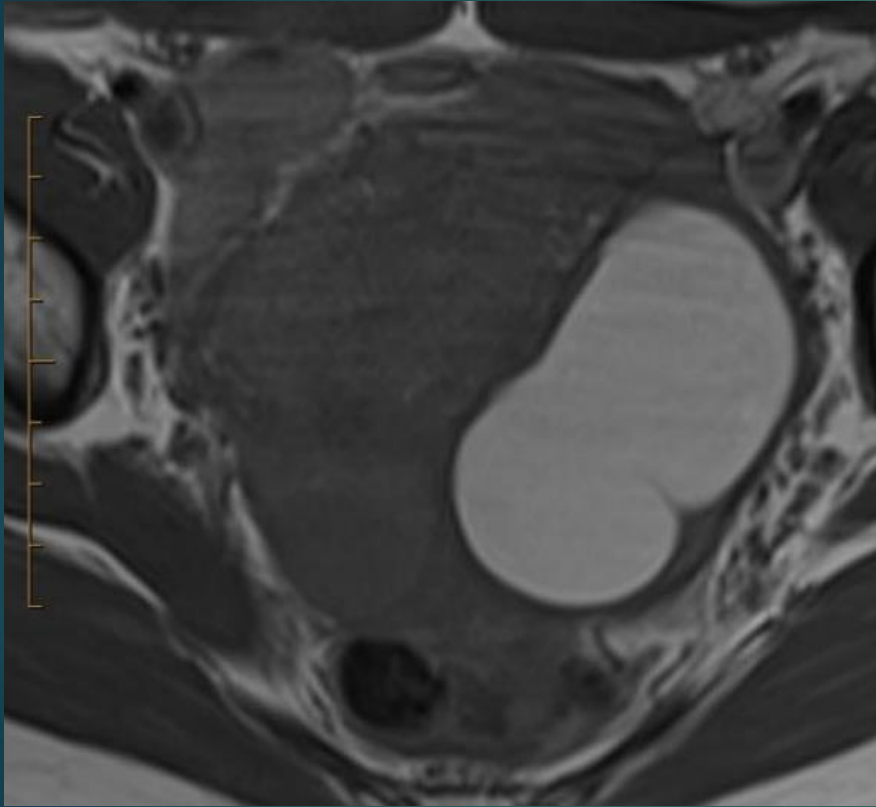

T2 Sagittal

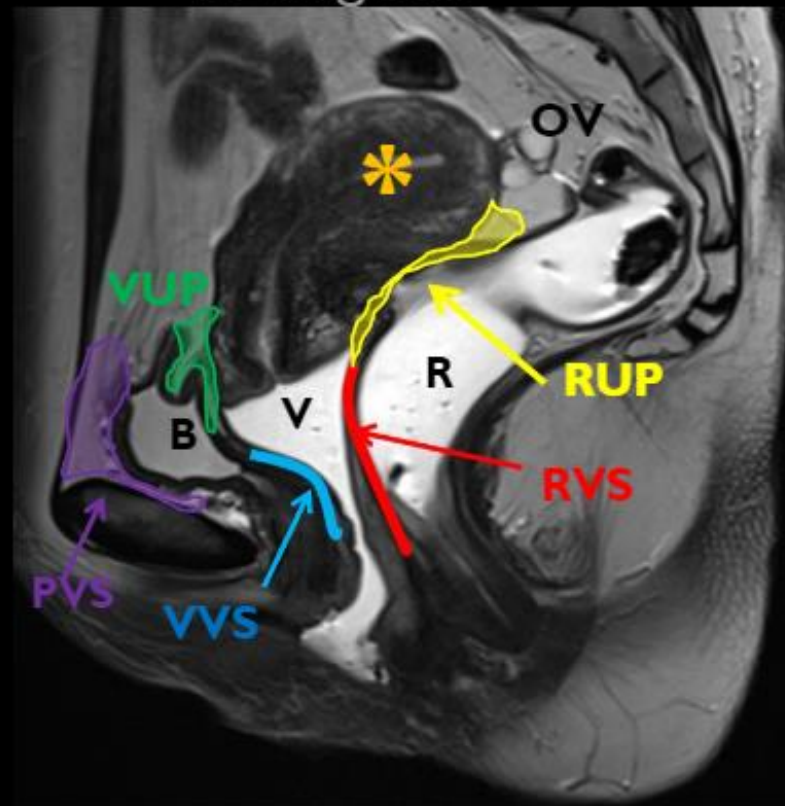

Anterior compartment:

- Prevesical space (PVS)
- Bladder (B)
- Vesicouterine pouch (VUP)
- Vesicovaginal septum (VVS)

Middle compartment:

- Uterus (*)
- Vagina (V)
- Ovary (OV)
- Fallopian tube
- Uterine ligaments (UL)

Posterior compartment

- Rectum (R)
- Rectovaginal septum (RVS)
- Rectouterine pouch (RUP)
- Uterosacral ligament (USL)

T2 Axial

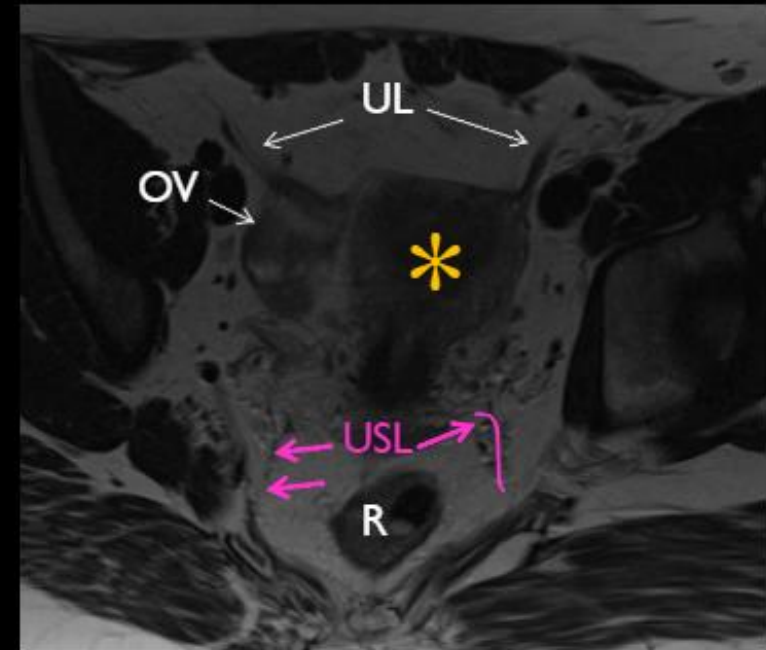

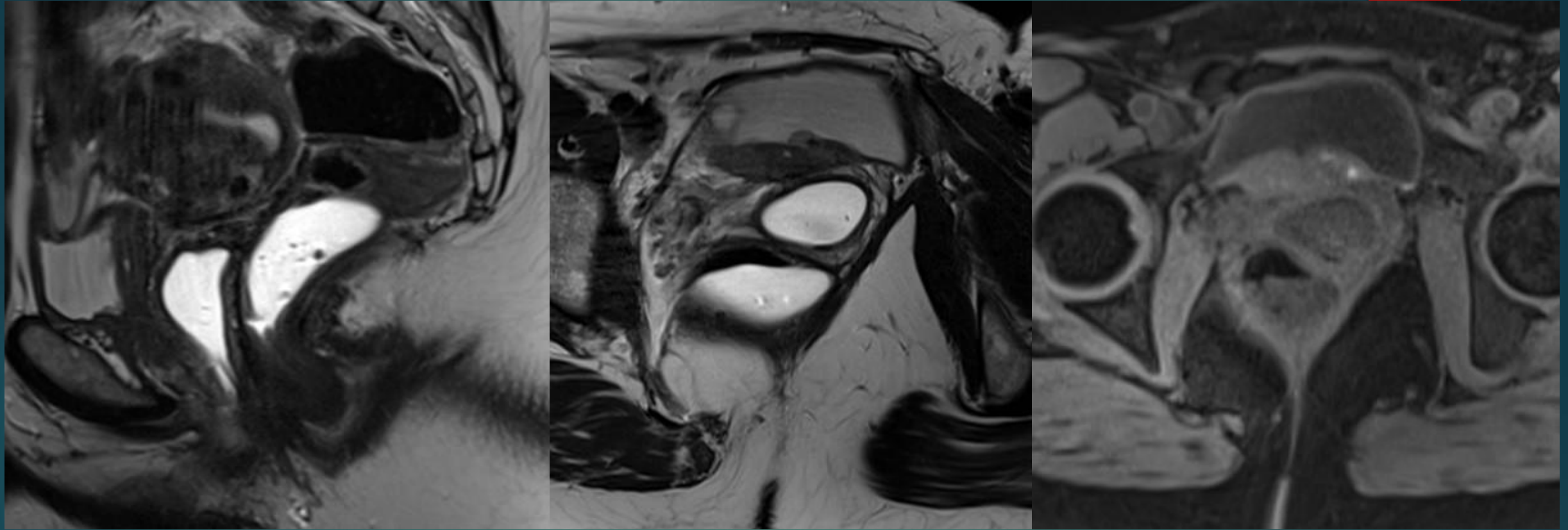

VVS tutulumu

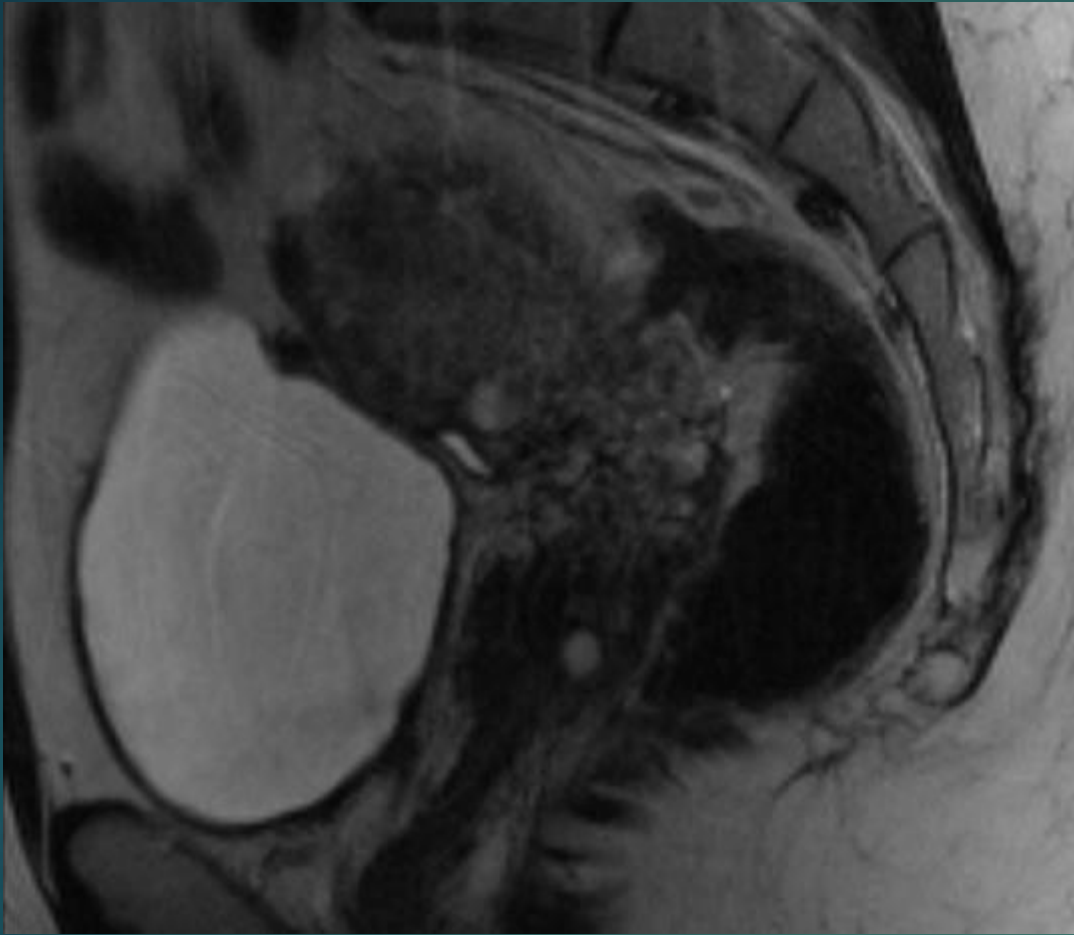

VUP tutulumu

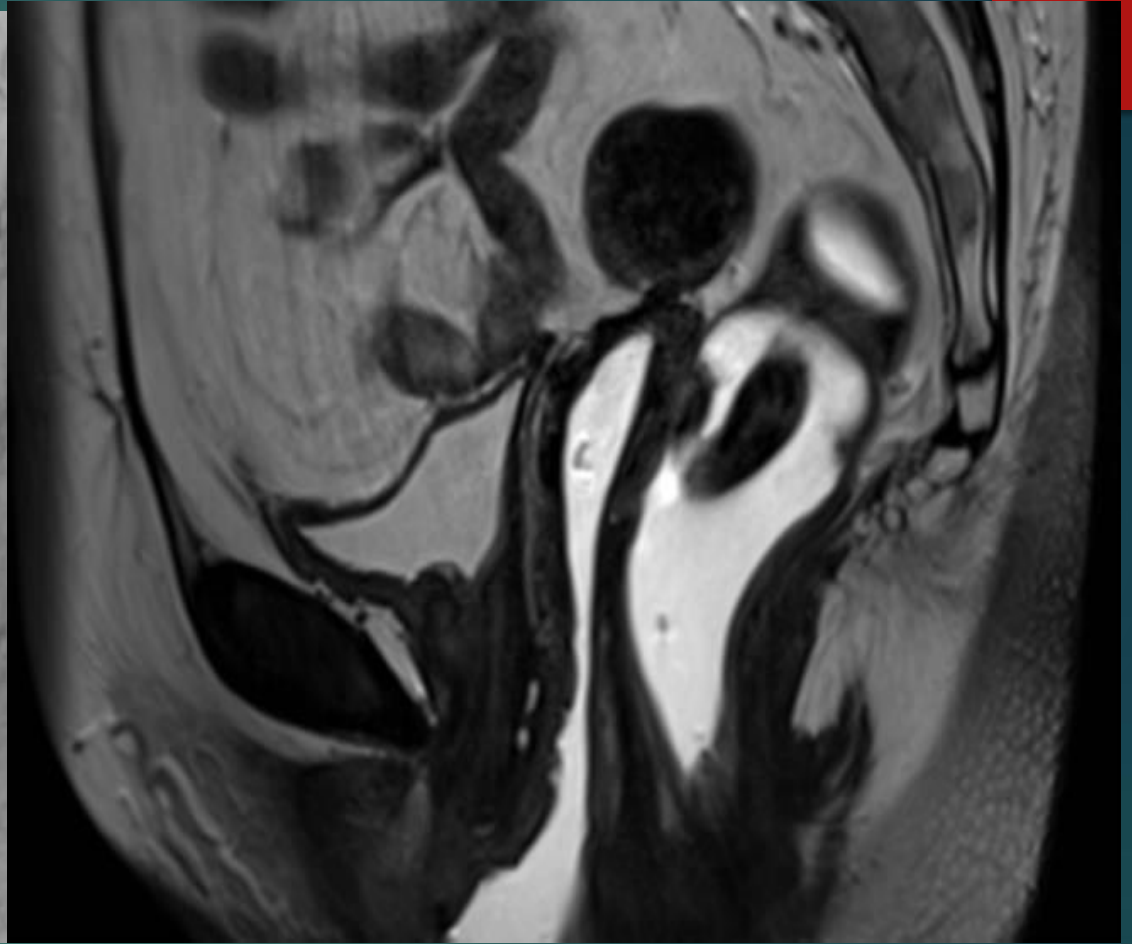

VVS tutulumu

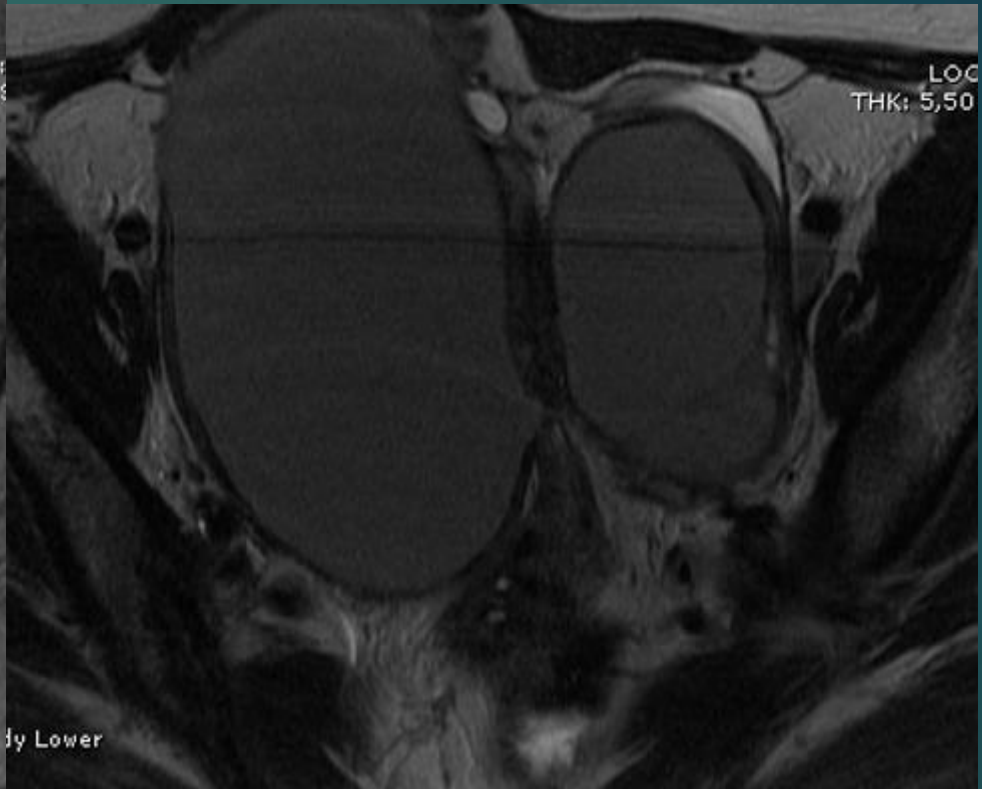

KISSING OVER
Shading sign

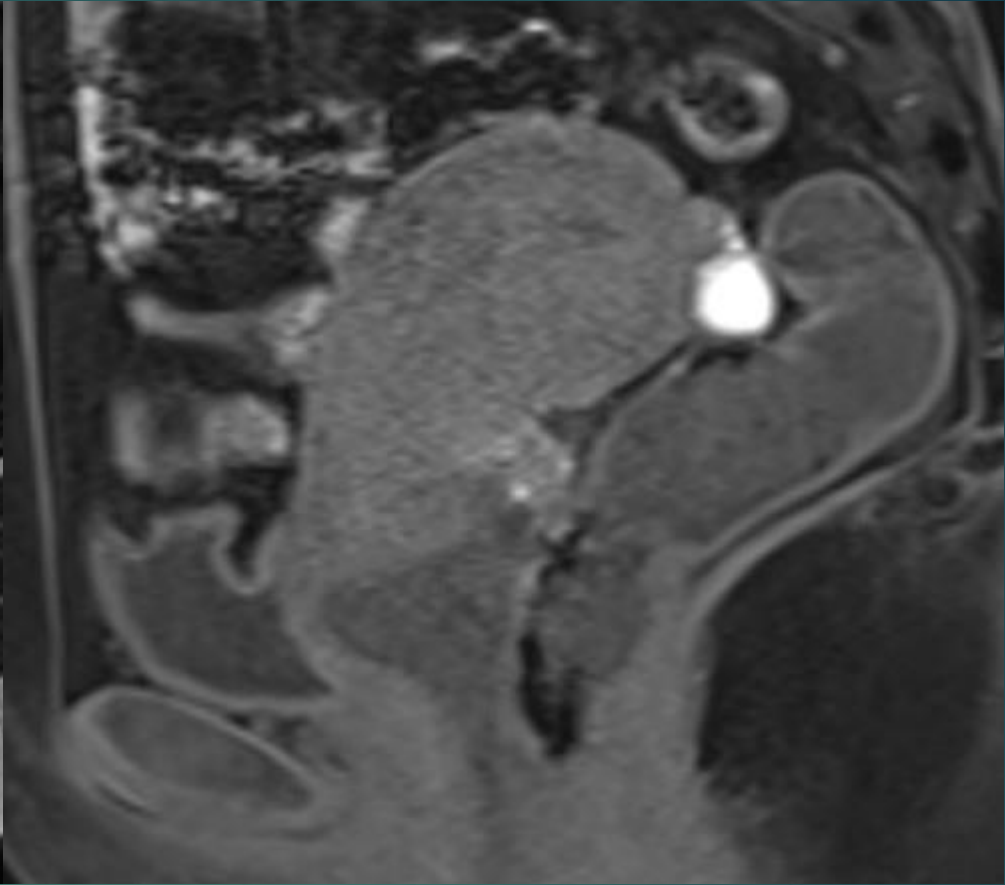
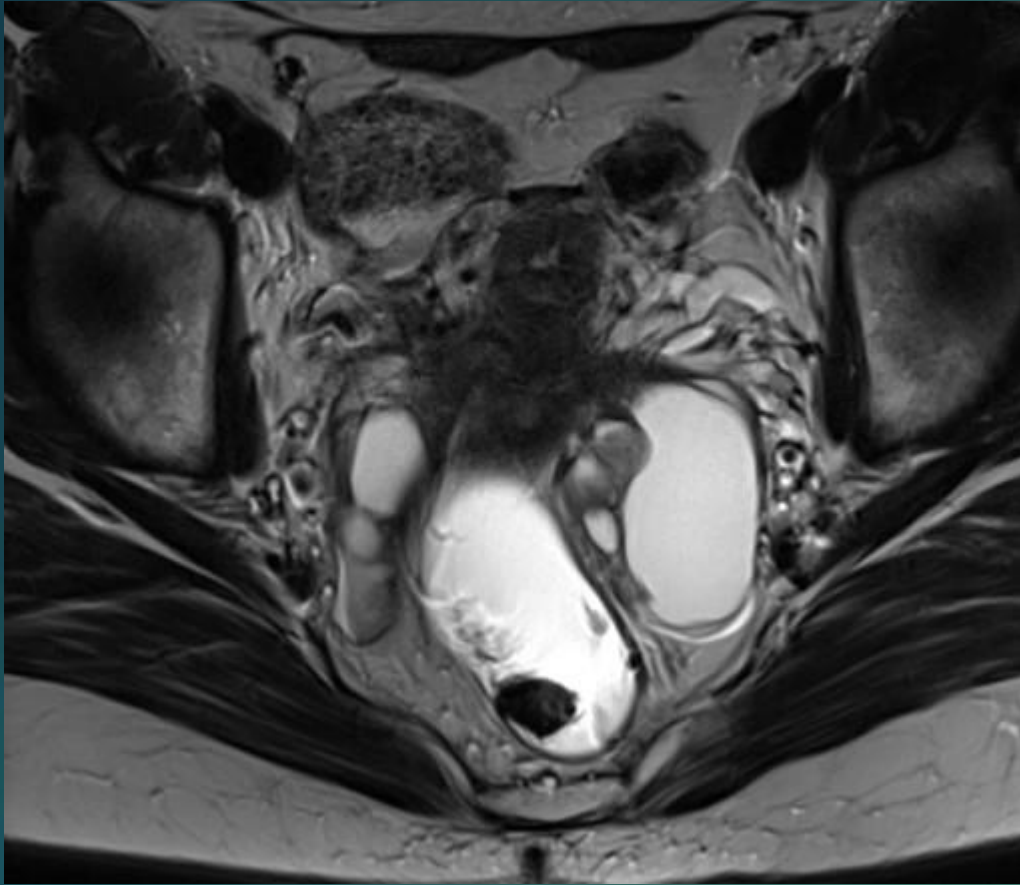

KISSING OVER
RUP ve RVS tutulumu

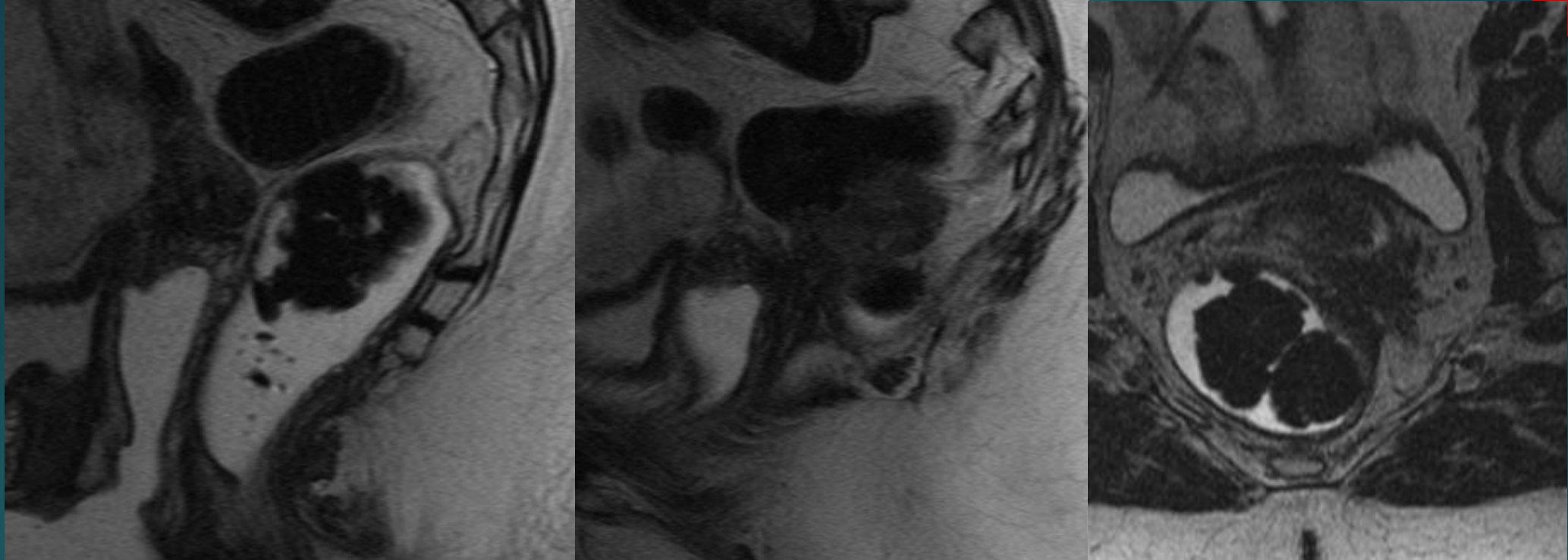

RVS tutulumu

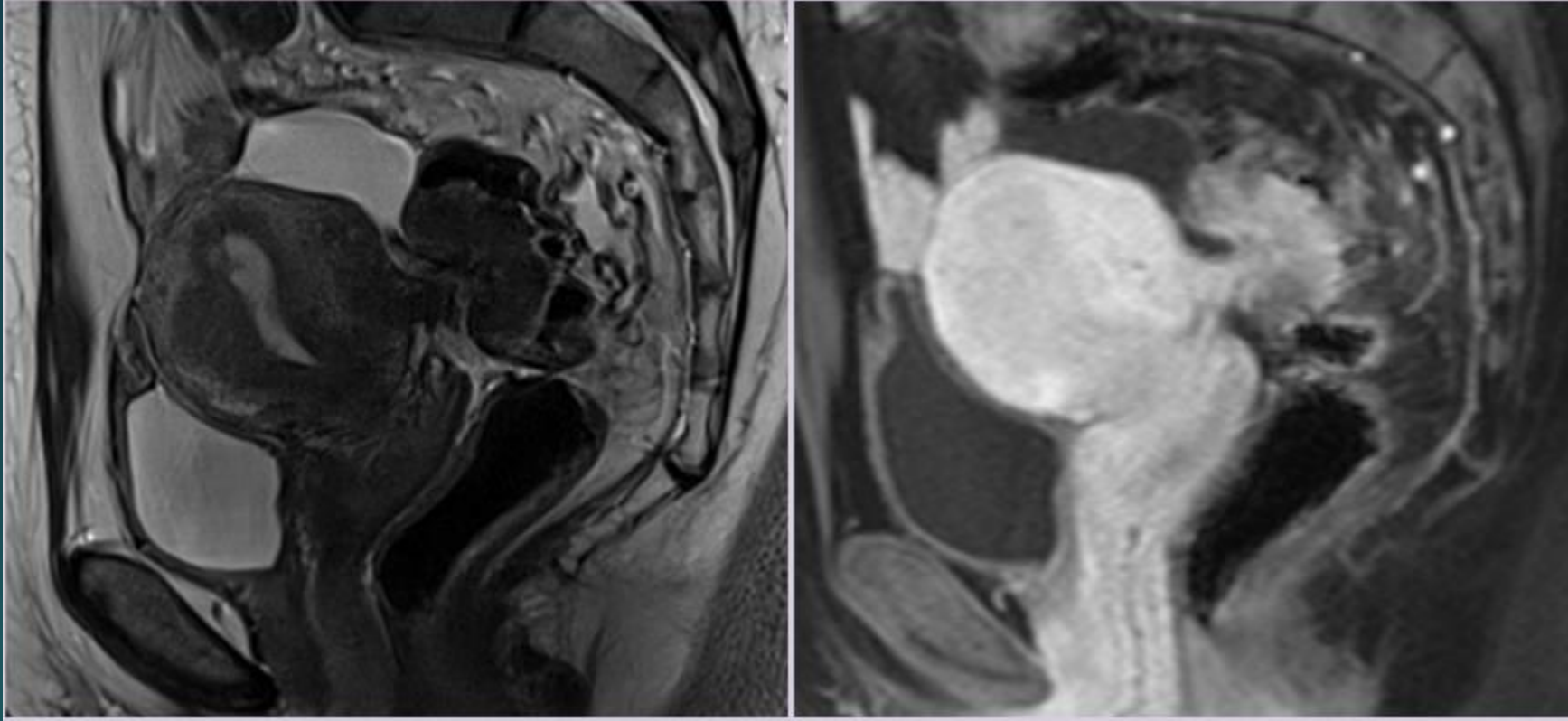

REKTUM ÖN DUVAR tutulumu
Mushroom sign

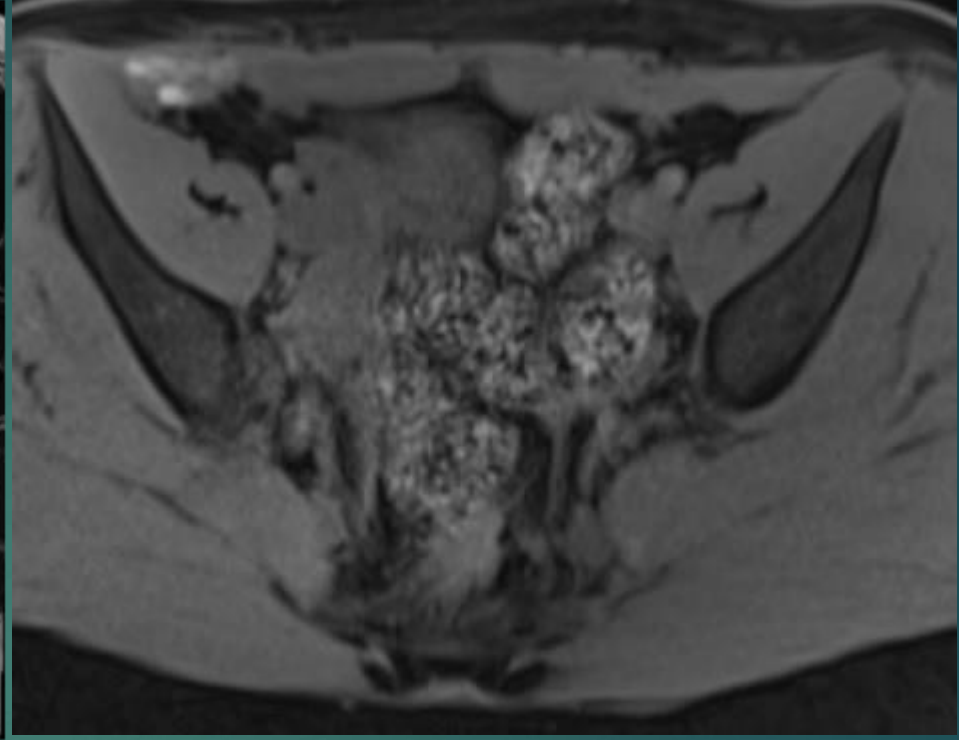
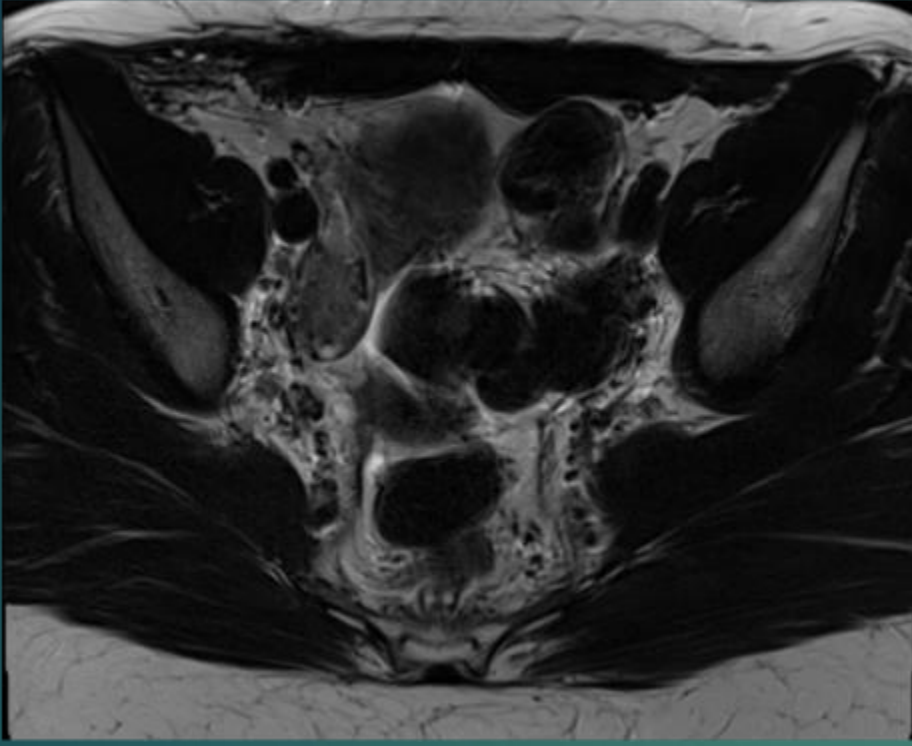

BATIN ÖN DUVAR tutulumu

ENDOMETRIOMA+ADENOMYOSIS

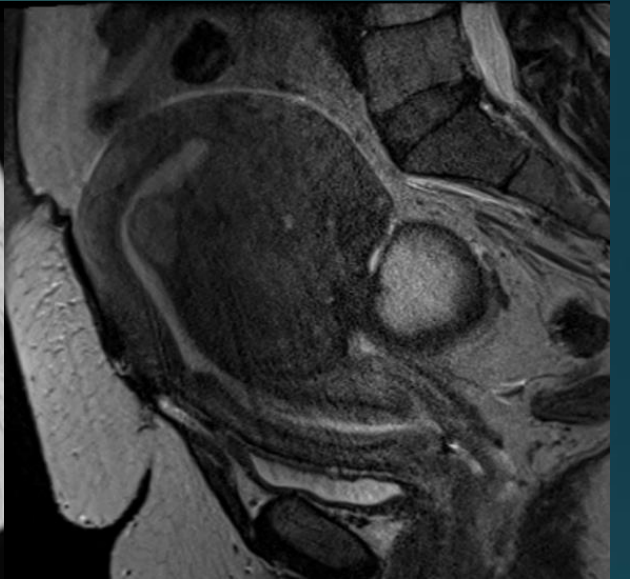
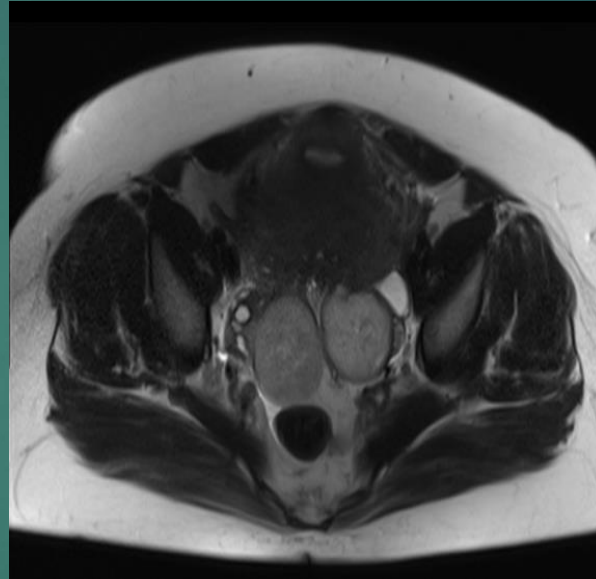
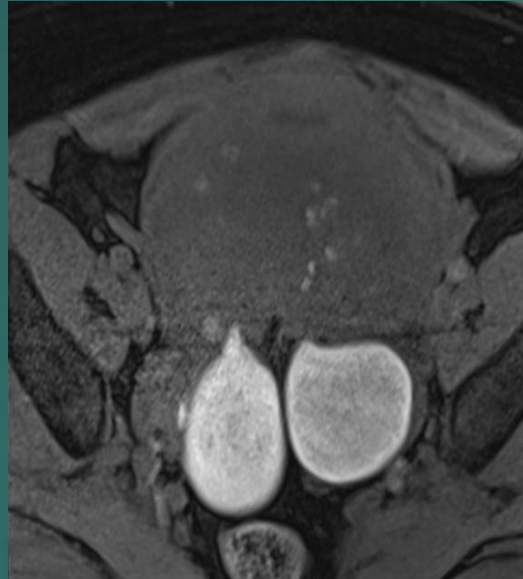
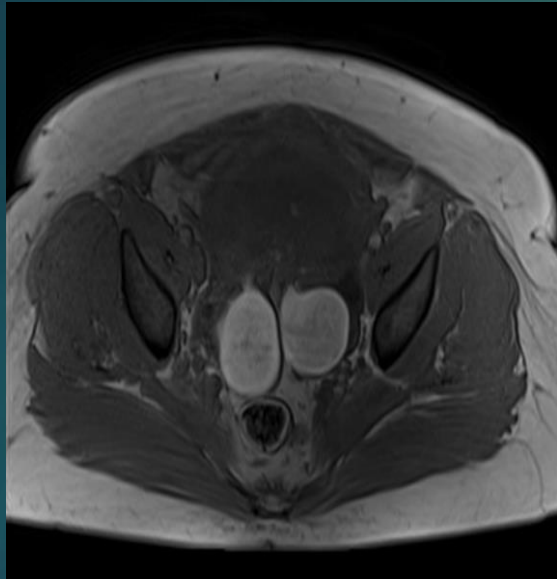

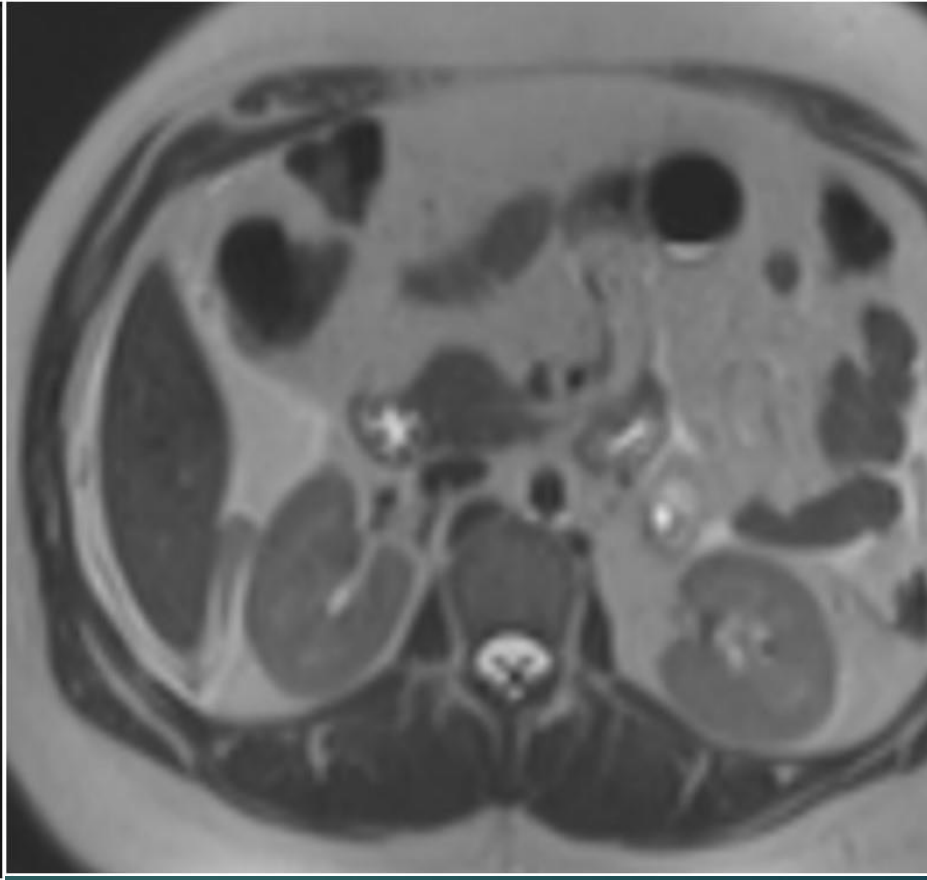
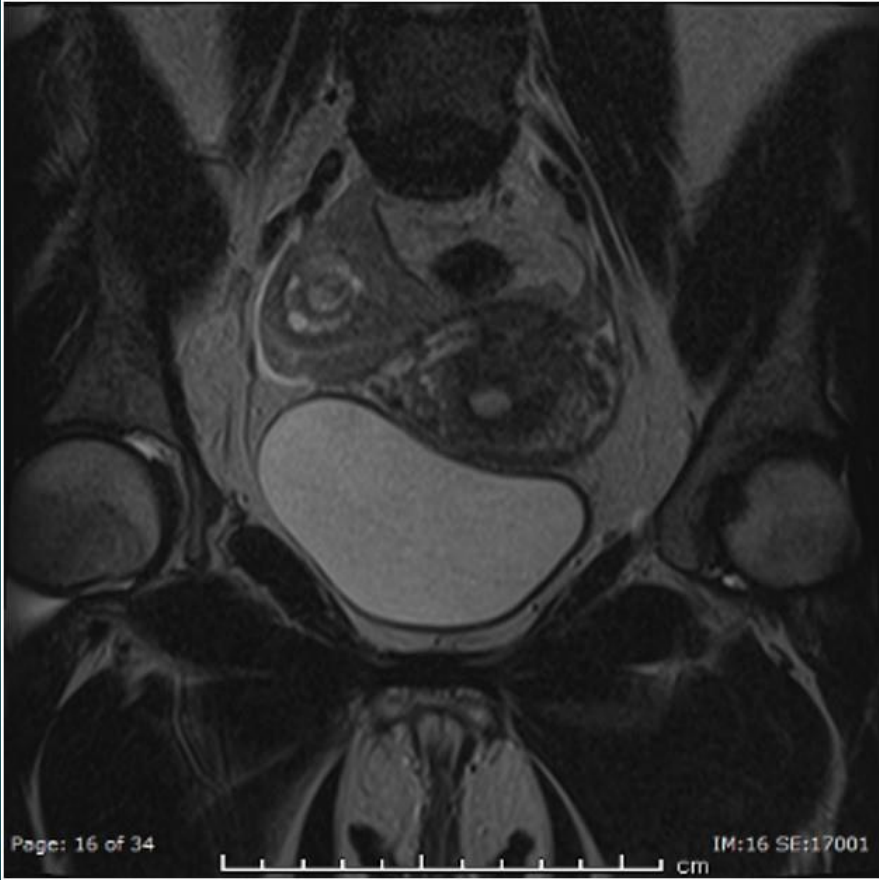

AMPULLER EKTOPİK GEBELİK

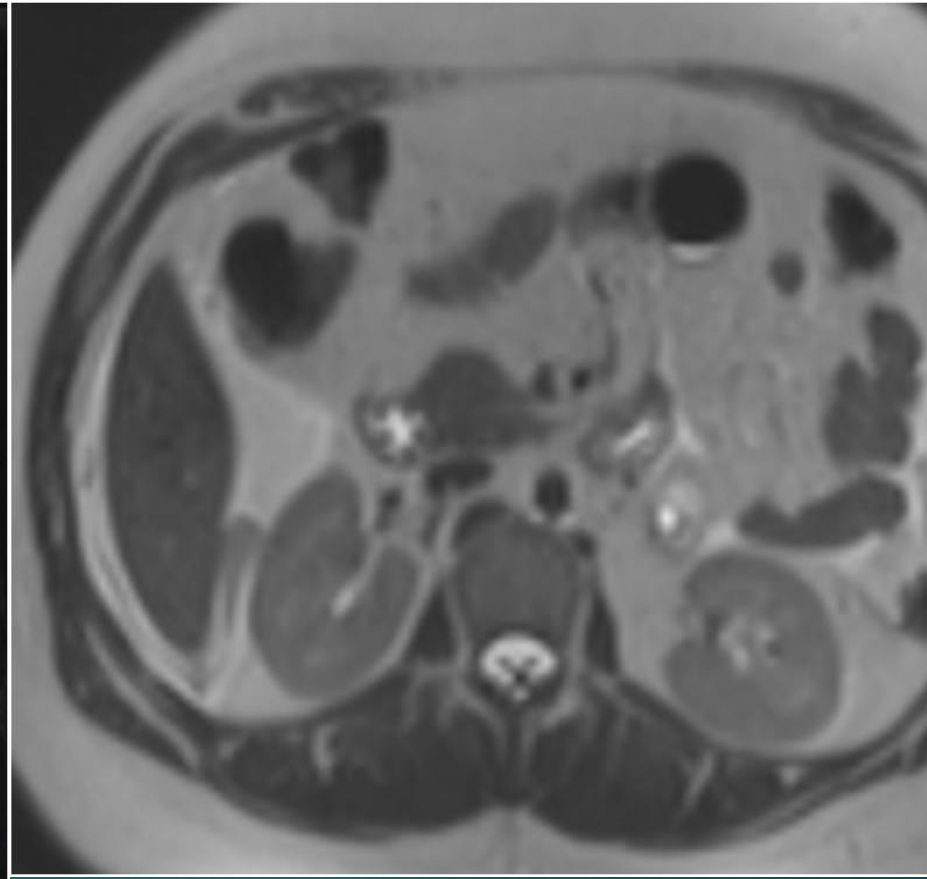
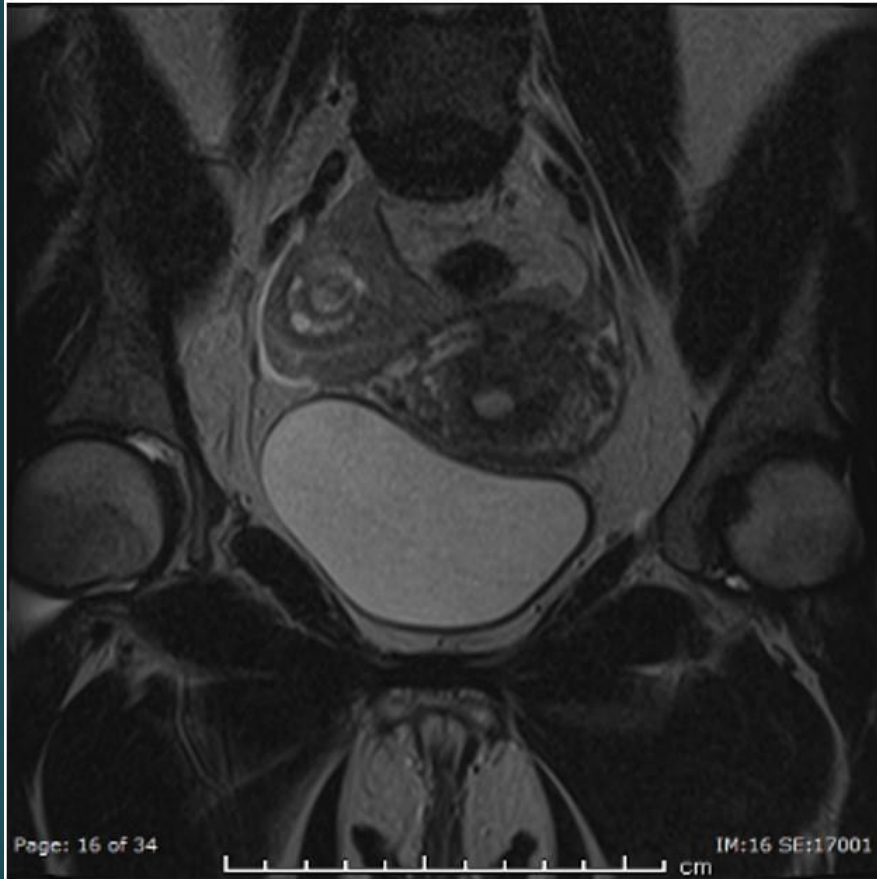

SKAR YERLEŞİM

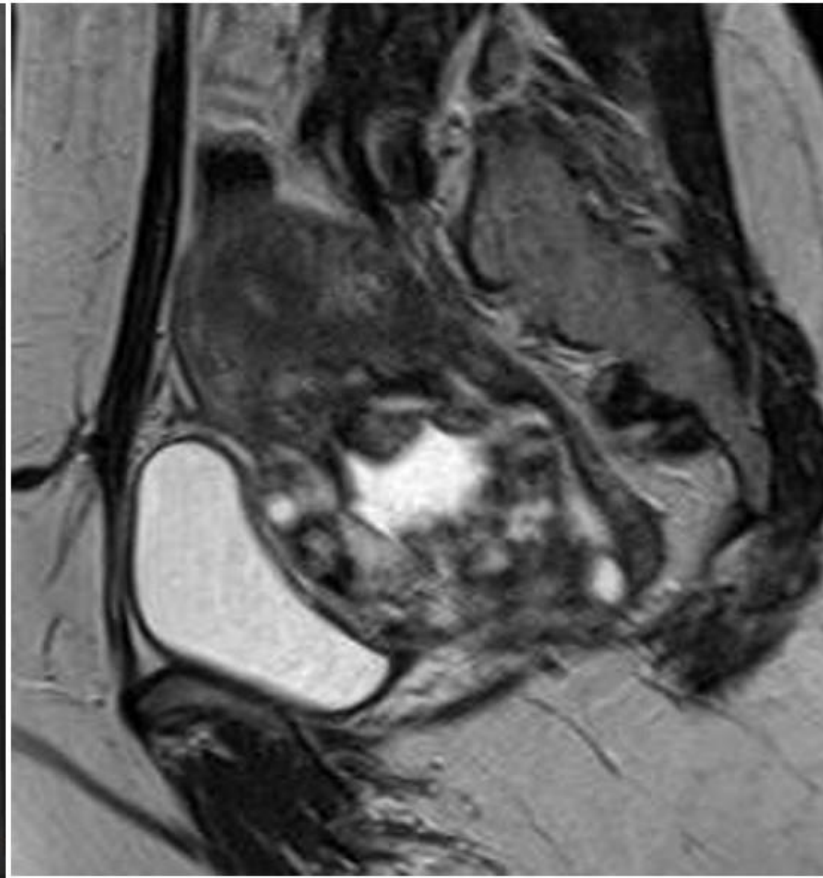

ADNEKSİYAL TORSİYON

- ▶ Over ve/veya fallop t p n n kendi etrafında en az bir tur d nmesi
- ▶ Adneksiyal kitle,prepubertal kız  ocukları,hamilelik
- ▶ Acil tanı ve tedavi overlerin kurtarılması a ısından  OK  NEMLİ...
- ▶ RDUS:Akım varlıđı torsiyonu EKARTE ETTİRMEZ...
- ▶ GİRDAP BULGUSU spesifik.

TORSİYON

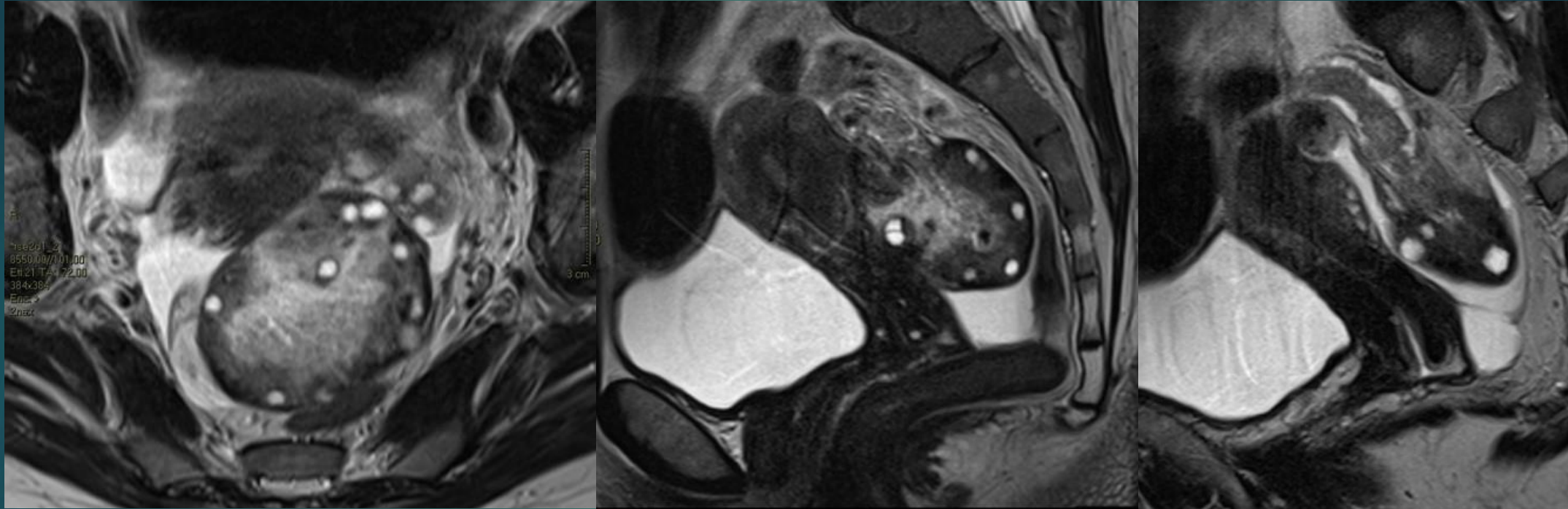

TORSİYON

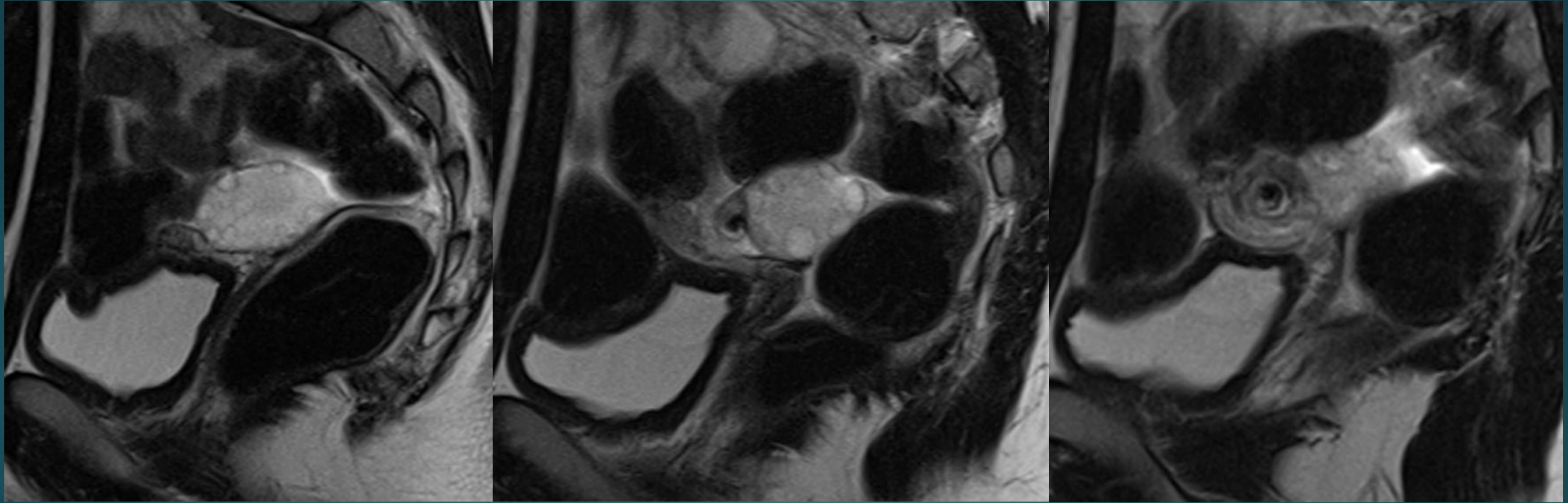

TUBAOVARYAN ABSE

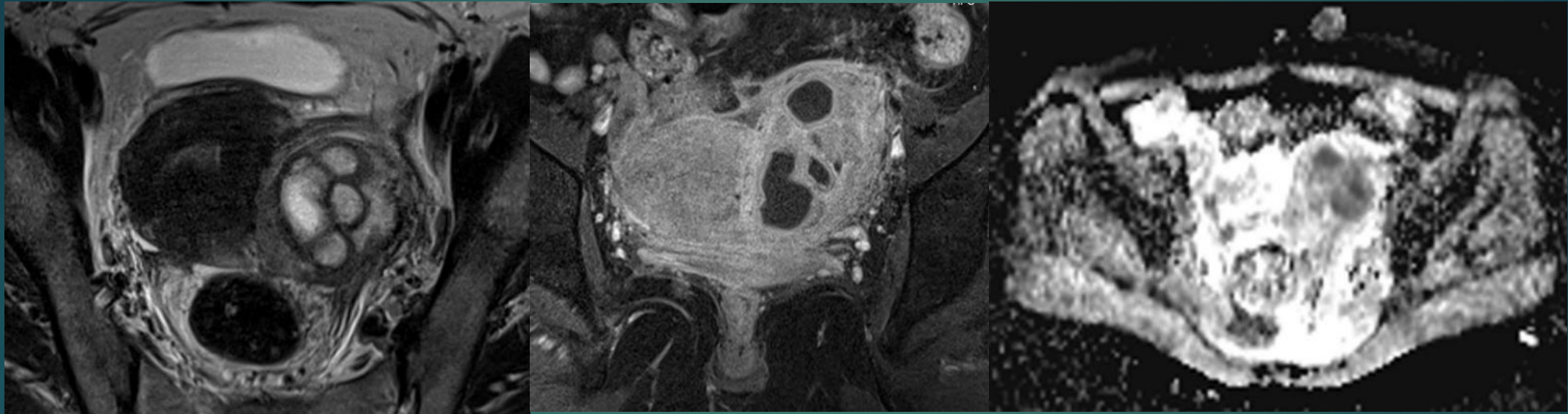

TUBAOVARYAN ABSE

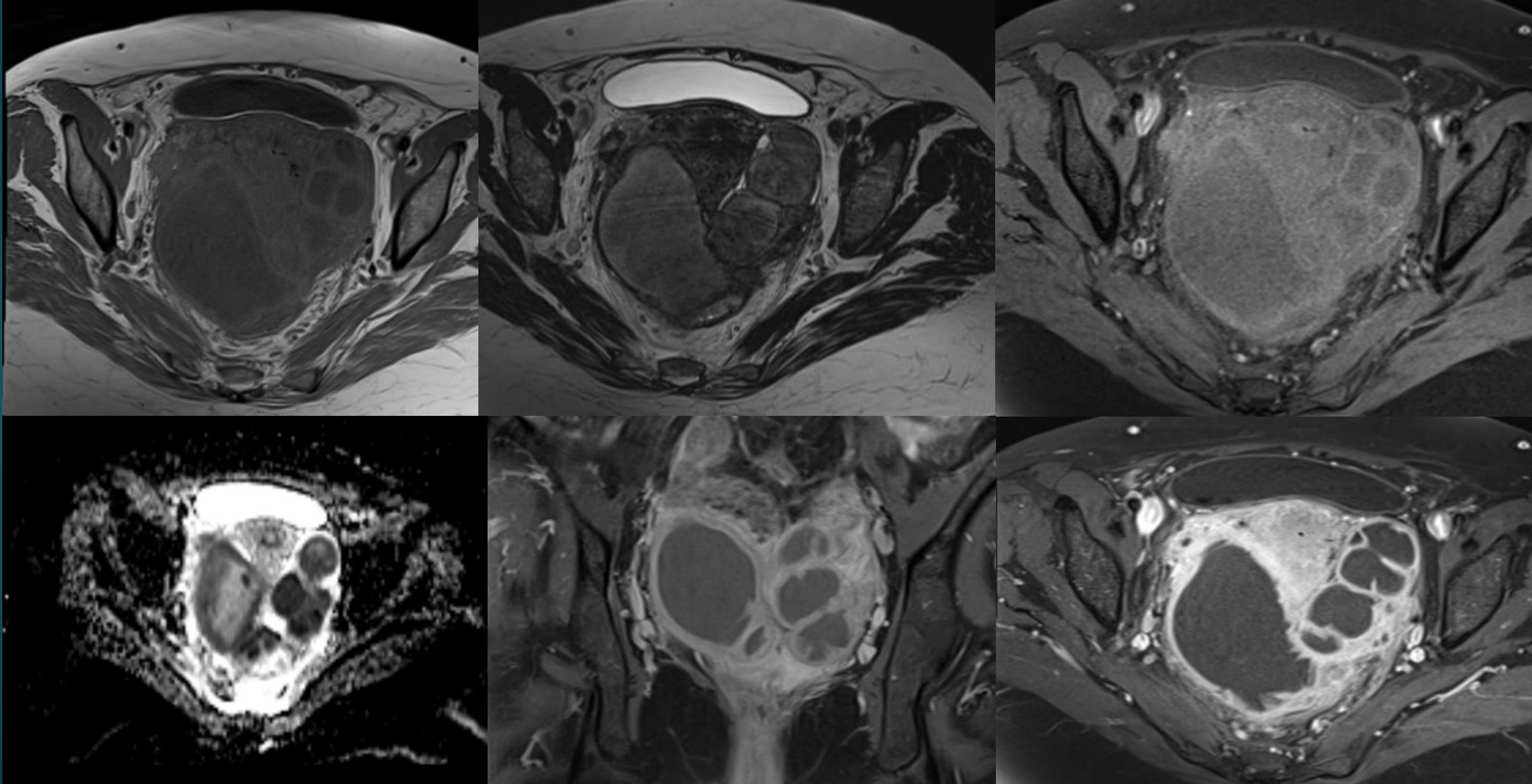

AKUT APANDISIT

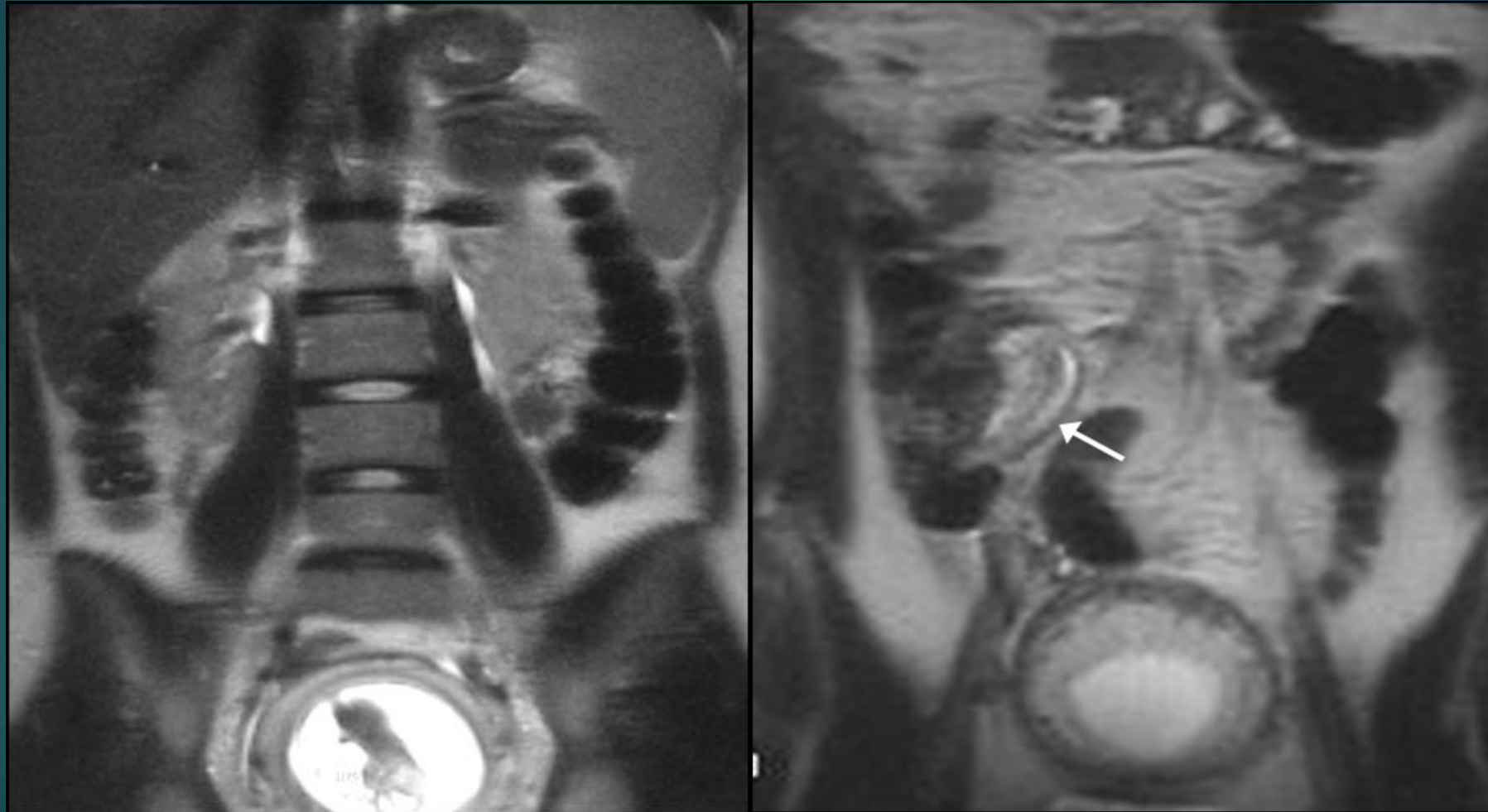

AKUT PYELONEFRIT

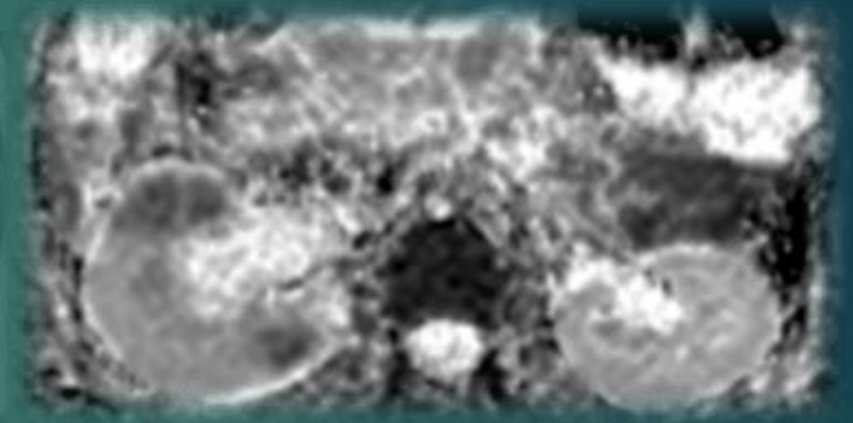
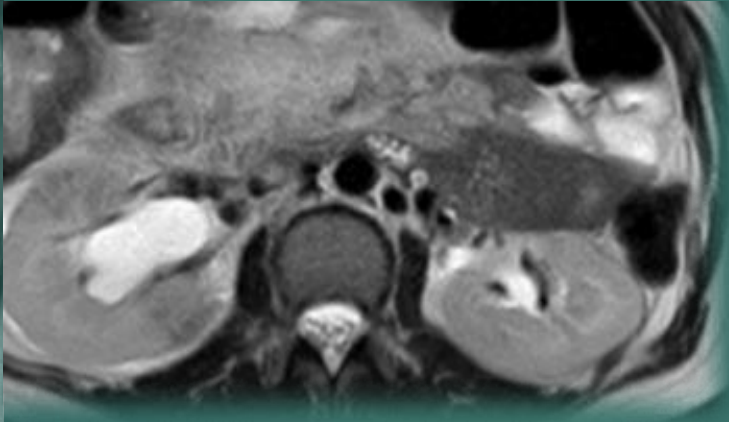

OVER TORSİYONU



VAKA

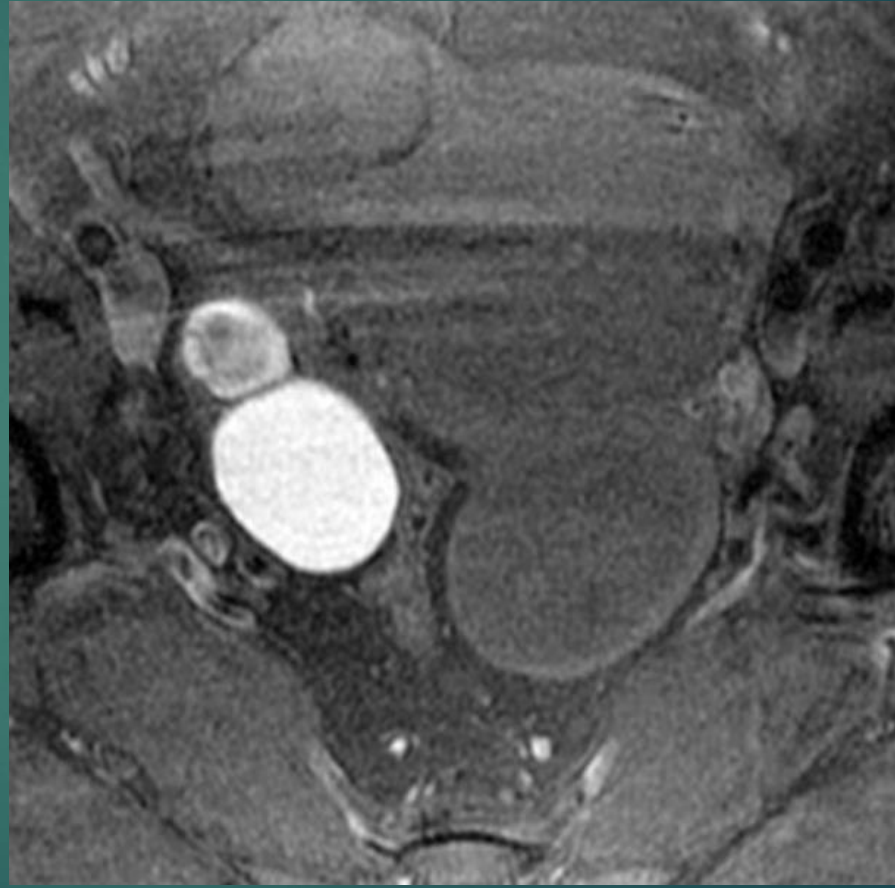
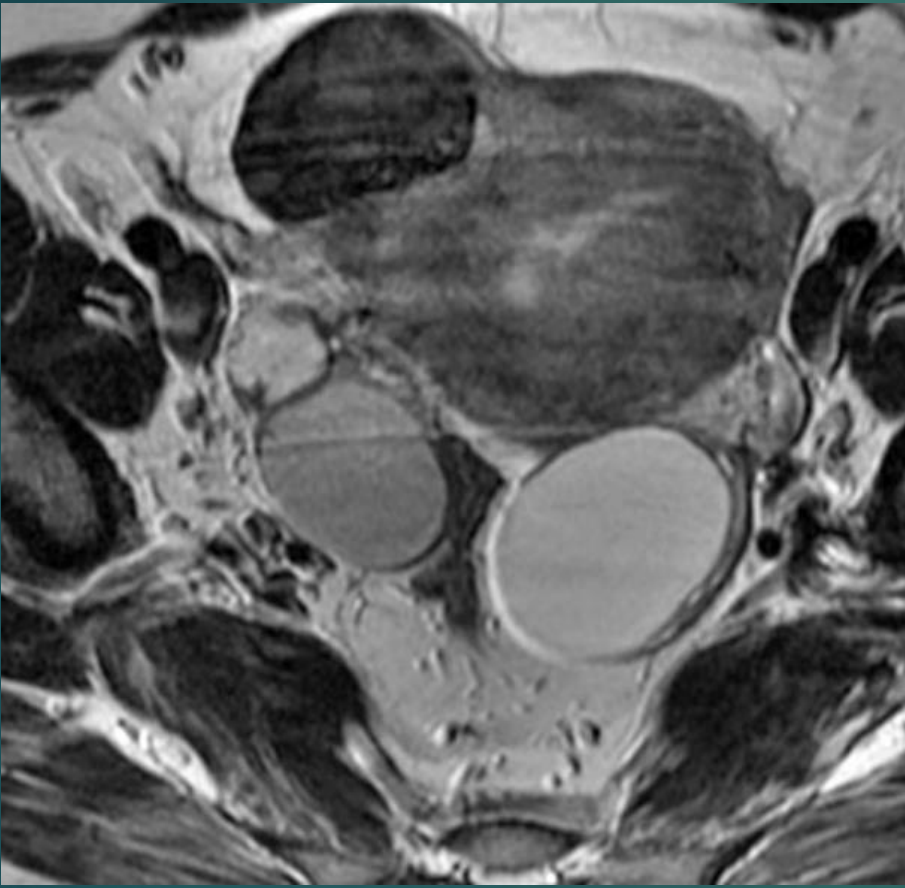

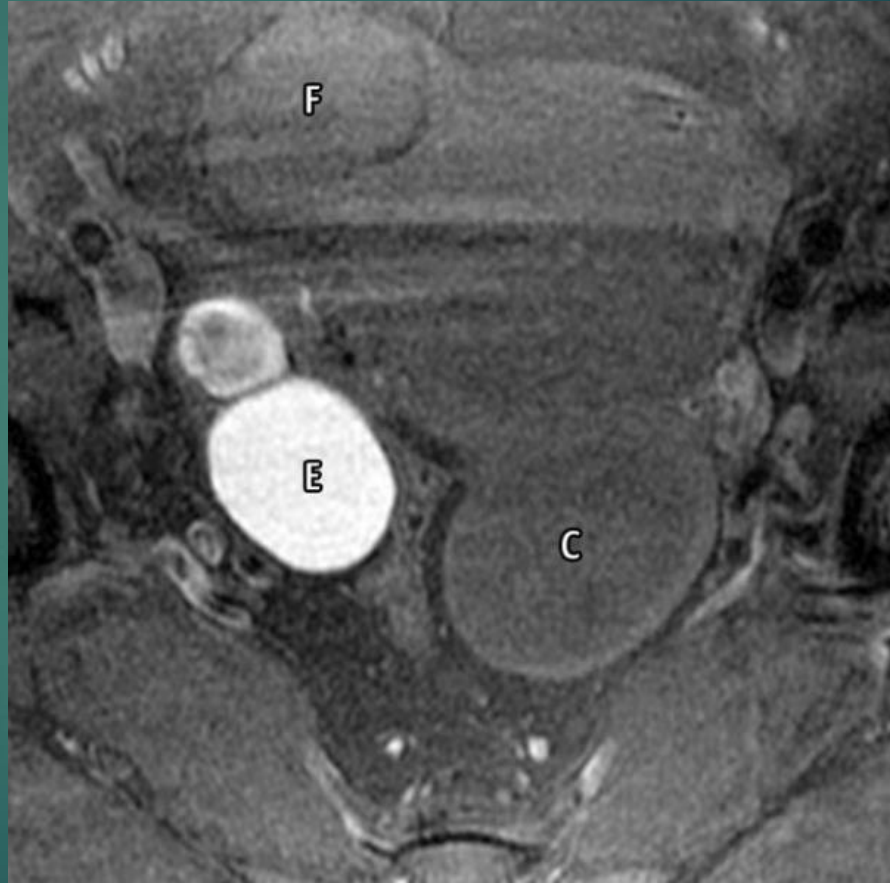
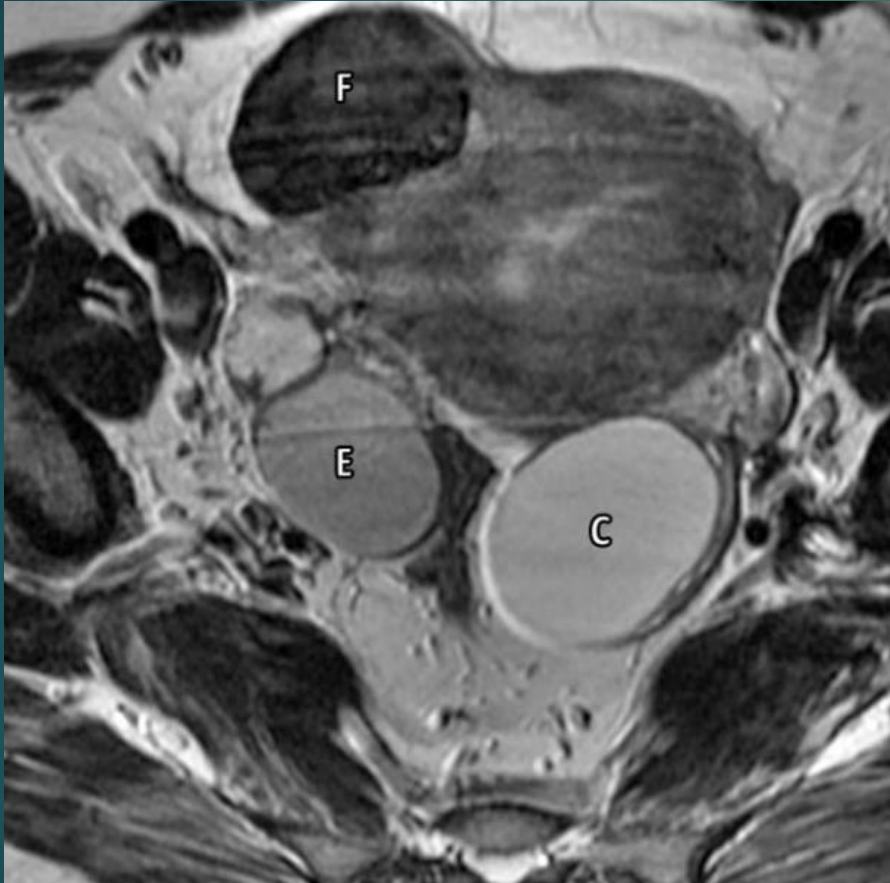



TEŞEKKÜRLER.....